

LOT 1 OF CERTIFIED SURVEY MAP NO. 2118, recorded in Vol. 10 of Certified Survey Maps of Walworth County on Page 125 and located in the Northwest ¼ of Section 1, Town 2 North, Range 16 East, City of Elkhorn, Walworth County, Wisconsin.

Suggested yard grade: to be determined by owner or others

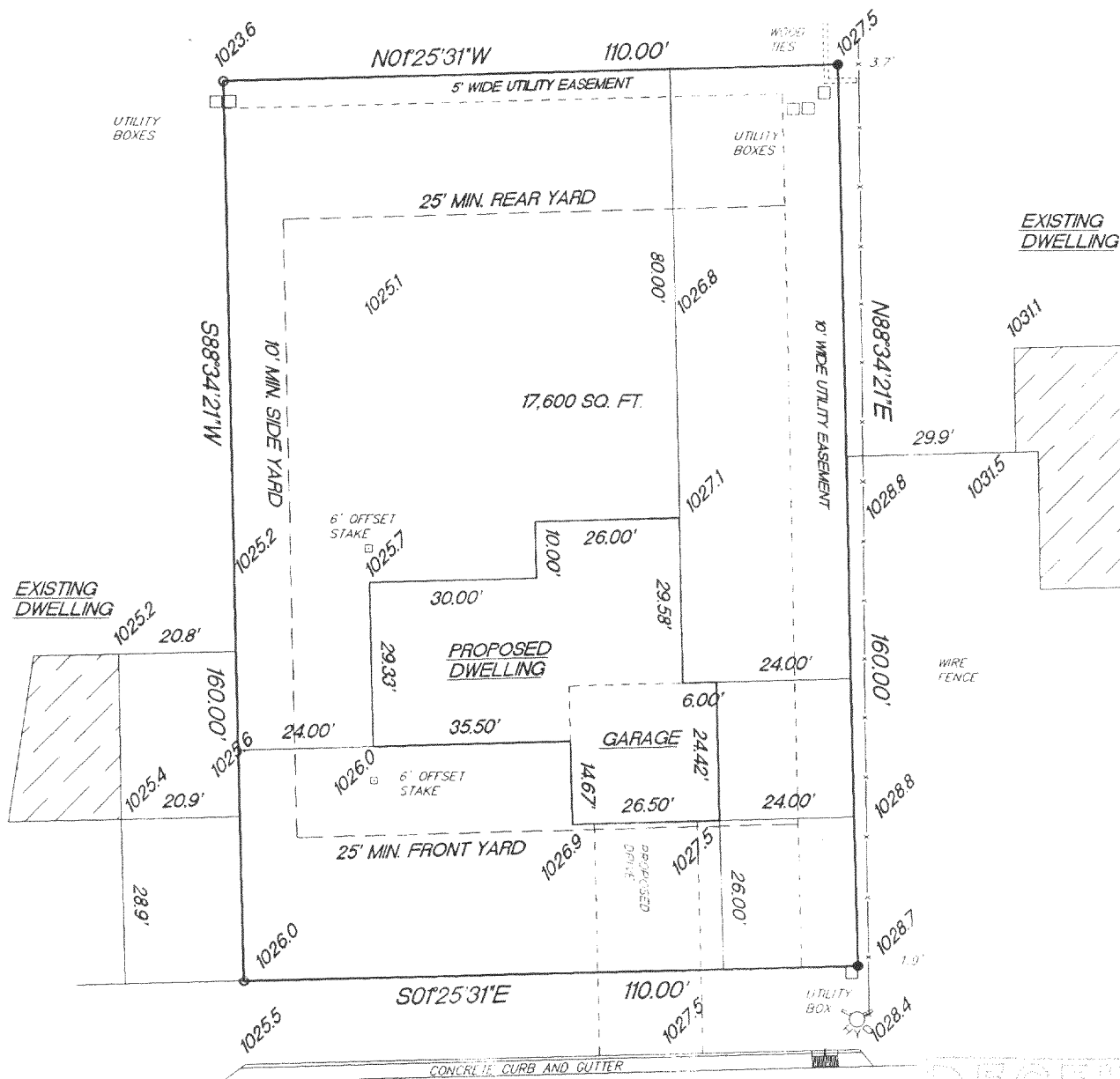

(S)
B.M. MH RIM
1024.77

DEVENDORF-STREET

MAY 23 2003

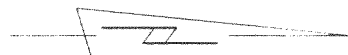

SCALE 1"=30'

- FOUND 1 3/16" IRON ROD
- FOUND 3/4" IRON ROD
- △ EXISTING SPOT ELEVATIONS

"This survey is made for the use of the present owners of the property, and also those who purchase, mortgage or guarantee the title thereto within one year from date hereof."

Terrance E. Pisarek R.L.S.

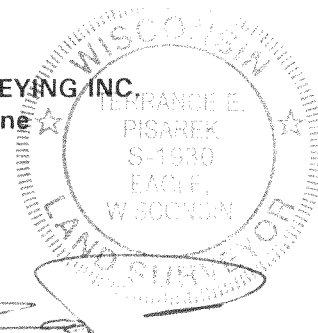

THIS IS NOT AN ORIGINAL SURVEY UNLESS THE SEAL IS RED.

02220

JOB NUMBER

004-1593