

# PLAT OF SURVEY

**RSV**  
ENGINEERING, INC.

Engineers • Land Surveyors • Environmental Scientists  
801 MAIN STREET MUKWONAGO, WISCONSIN 53149 (262)363-2004

FOR: INFINITY BUILDERS

DATE: 02-25-03

## DESCRIPTION:

LOT 15 OF THE PINES, LOCATED IN THE NW 1/4, NE 1/4, SW 1/4 AND SE 1/4 OF THE SW 1/4 AND THE SW 1/4 AND NW 1/4 OF THE SE 1/4 OF THE SE 1/4 OF SECTION 5, TOWN 2 NORTH, RANGE 17 EAST, CITY OF ELKHORN, WALWORTH COUNTY, WISCONSIN.

## LEGEND

- 1" IRON PIPE FOUND
- \* 1005.05 EXISTING ELEVATIONS ON GROUND AND BACK OF CURB (BOC/TOC)
- 1004.38 ELEVATIONS AT TOP OF SET HUB.
- ↖ DIRECTION OF FLOW

## CURVE DATA

NO.	ARC	RADIUS	DELTA	CHORD	BEARING
C1	70.00	2325.00	01°43'30"	70.00	S81°49'18"E

SCALE:  
1" = 30'

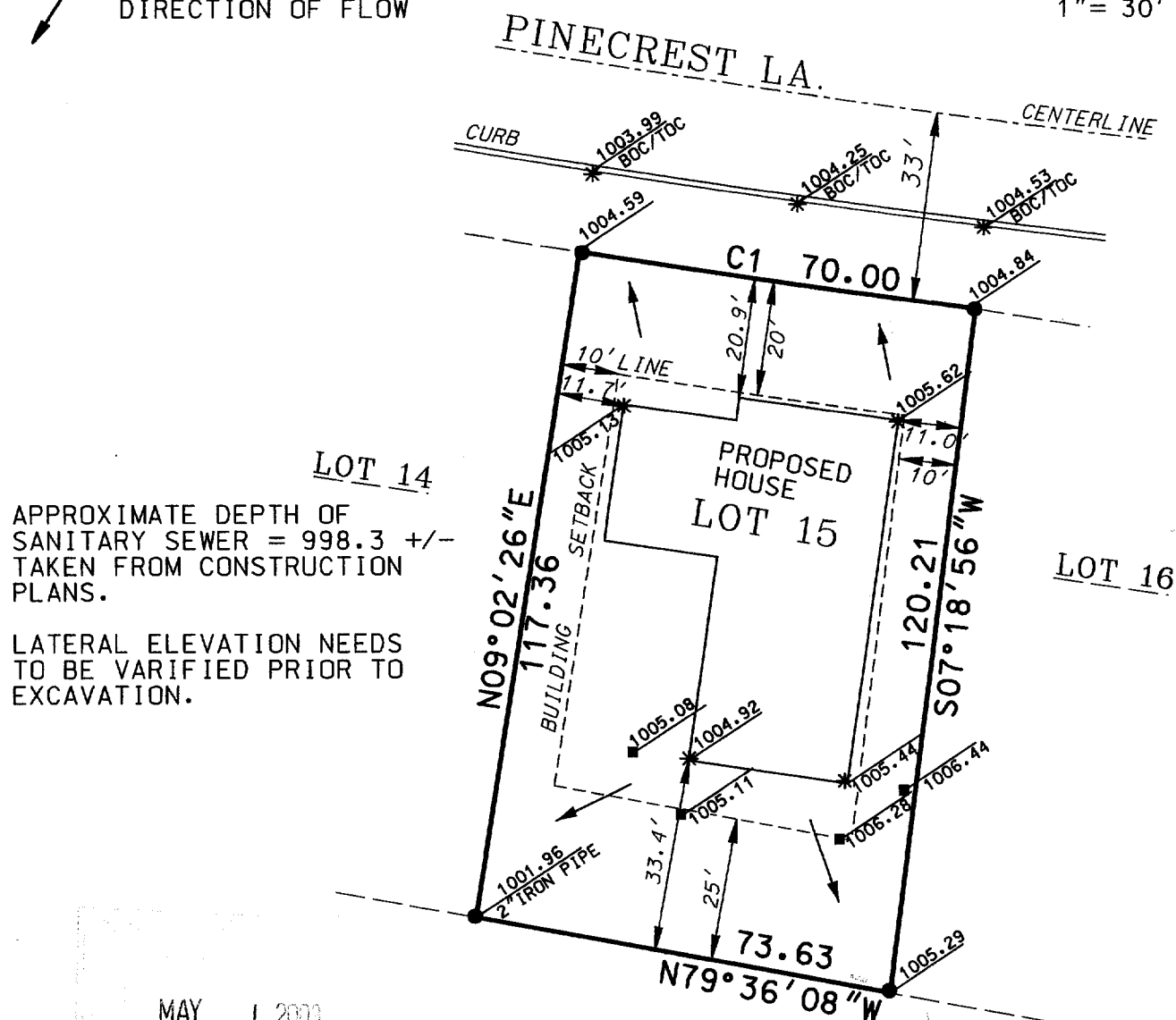

APPROXIMATE DEPTH OF  
SANITARY SEWER = 998.3 +/-  
TAKEN FROM CONSTRUCTION  
PLANS.

LATERAL ELEVATION NEEDS  
TO BE VARIFIED PRIOR TO  
EXCAVATION.

THE ABOVE MAP IS A TRUE REPRESENTATION THEREOF AND  
SHOWS THE SIZE AND LOCATION OF ALL THE PROPERTY,  
EXTERIOR BOUNDARIES, THE LOCATION OF ALL VISIBLE  
BOUNDARY FENCES, APPARENT EASEMENTS, ROADWAYS  
AND VISIBLE ENCROACHMENTS, IF ANY.

THIS SURVEY IS MADE FOR THE USE OF THE PRESENT  
OWNERS OF THE PROPERTY, AND ALSO THOSE WHO  
PURCHASE, MORTGAGE OR GUARANTEE TITLE THERETO  
WITHIN ONE (1) YEAR FROM DATE HERETO.

BRADFORD L. SPENCER, R.L.S. 2069  
RSV#03042

THIS IS ORIGINAL  
PRINT ONLY IF  
SEAL IS IMPRINTED  
IN RED



YPI-15

004-1589