



PLAT OF SURVEY  
LOT 2 OF C.S.M. 1245  
& LAND DESCRIBED IN DOC. # 94341  
LOCATED IN THE NE 1/4 OF  
SECTION 36, TOWN 3 NORTH, RANGE 16 EAST,  
WALWORTH COUNTY, WISCONSIN

— WORK ORDERED BY —  
TIM LOCKWOOD  
W3899 WILLOW BEND ROAD  
LAKE GENEVA, WI 53147

FARRIS, HANSEN & ASSOCIATES, INC.  
ENGINEERING — ARCHITECTURE — SURVEYING  
7 RIDGWAY COURT P.O. BOX 437  
ELKHORN, WISCONSIN 53121  
OFFICE: (262) 723-2098 FAX: (262) 723-5886

REVISIONS

PROJECT NO.  
6215  
DATE:  
02/20/03  
SHEET NO.  
1 OF 1

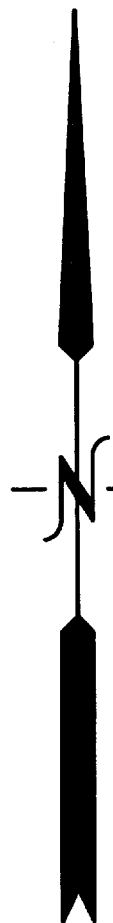

ASSIGNED NORTH LINE  
SECTION 36-3-16  
N 88°28'43" E

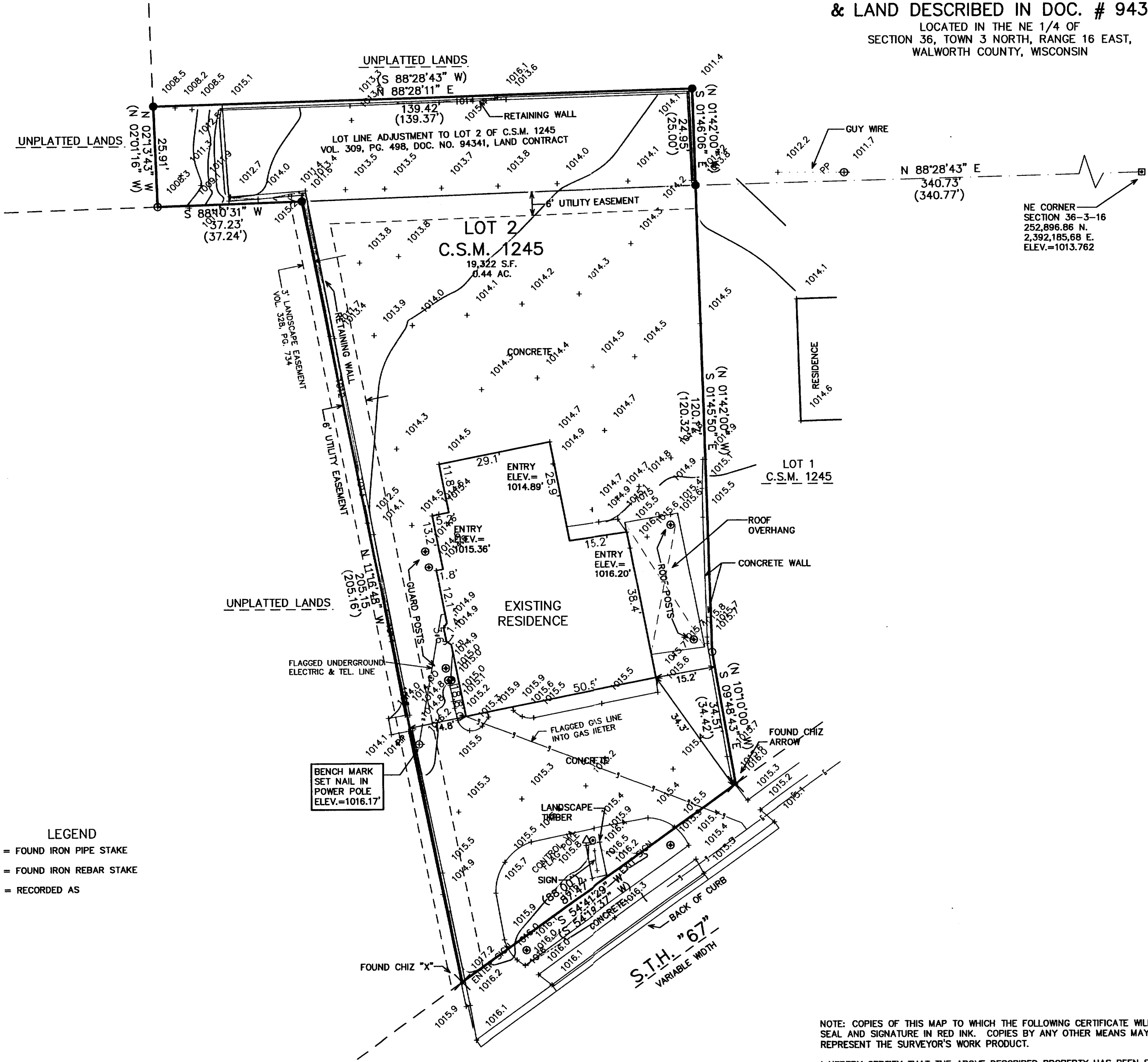

LEGEND  
● = FOUND IRON PIPE STAKE  
○ = FOUND IRON REBAR STAKE  
(xxx) = RECORDED AS

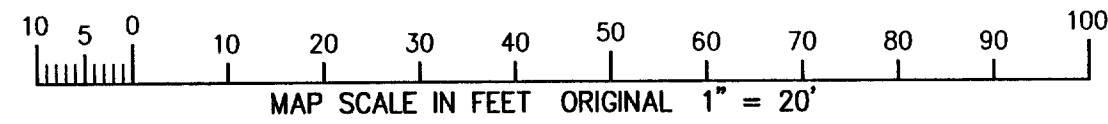

NOTE: COPIES OF THIS MAP TO WHICH THE FOLLOWING CERTIFICATE WILL APPLY SHOW THE SURVEYOR'S ORIGINAL SEAL AND SIGNATURE IN RED INK. COPIES BY ANY OTHER MEANS MAY HAVE ALTERATIONS WHICH DO NOT REPRESENT THE SURVEYOR'S WORK PRODUCT.

I HEREBY CERTIFY THAT THE ABOVE DESCRIBED PROPERTY HAS BEEN SURVEYED UNDER MY DIRECTION AND THAT THE ABOVE MAP IS A TRUE REPRESENTATION THEREOF AND SHOWS THE SIZE AND LOCATION OF THE PROPERTY AND ITS EXTERIOR BOUNDARIES. THIS SURVEY IS MADE FOR THE USE OF THE PRESENT OWNERS OF THE PROPERTY, AND ALSO THOSE WHO PURCHASE, MORTGAGE, OR GUARANTEE THE TITLE THERETO WITHIN ONE YEAR FROM THE DATE HEREOF.

DATED: MARCH 17, 2003

*Peter S. Gordon*  
PETER S. GORDON R.L.S. 2101

02/20/03

*JP*