

J.K. SURVEYING INC.
N3705 WILLOWBEND LANE
LAKE GENEVA, WI. 53147
262-248-3697

PREPARED FOR:
SKYVIEW TERRACE
2742 MAIN ST.
EAST TROY, WI. 53120

PLAT OF SURVEY

- OF -

UNIT 905 EASTOWN MANOR CONDOMINIUM AS RECORDED IN CONDO CABINET "A" SLIDE 287. A CONDOMINIUM
LOCATED IN PART OF THE SOUTHEAST 1/4 OF SECTION 5, T2N, R17E, WALWORTH COUNTY, WISCONSIN.

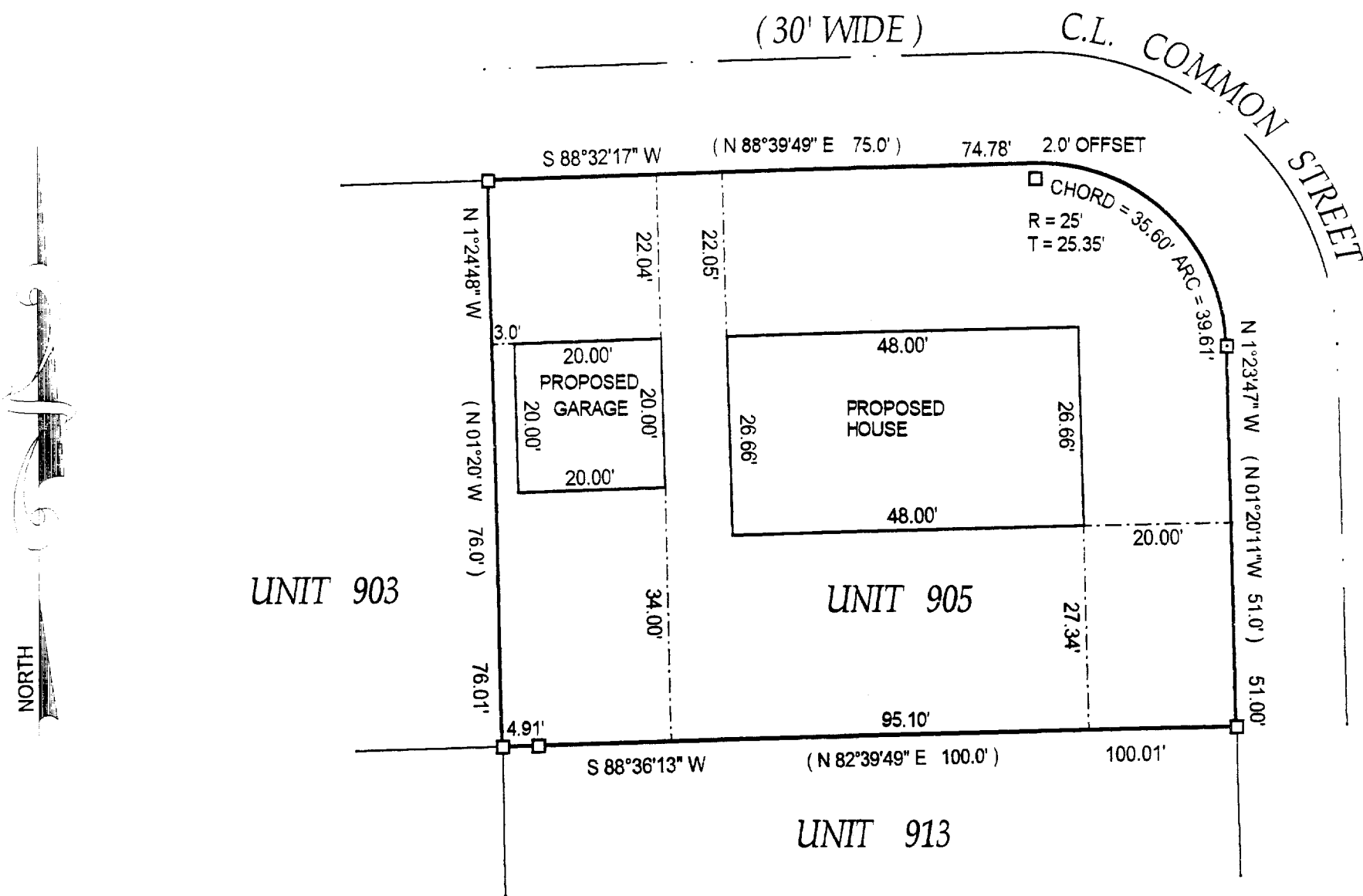

- () = recorded as
□ = found iron bar
○ = found iron pipe
● = set iron pipe
■ = set iron bar

SCALE 1" = 20'

JOB # 03-118

TAX ID # YDT 905

MAR 24 2003

COMPARE LEGAL DESCRIPTION ABOVE AND DRAWING WITH DEED. FOR BUILDING RESTRICTIONS AND
EASEMENTS NOT SHOWN, REFER TO DEED, ABSTRACT SOURCES AND LOCAL MUNICIPAL CODES. NOTIFY
THE SURVEYOR IMMEDIATELY OF ANY DISCREPANCY.

"I hereby certify that I have surveyed the above described property and that
the above map is a true representation thereof and shows the size and
location of all visible structures, apparent easements and encroachments
if any."

This survey is made for the present owners of the property, and those who
purchase, mortgage, or guarantee the title thereto, within one year from
the date hereof.

DATED THIS 20 TH, DAY OF MARCH 20 03.

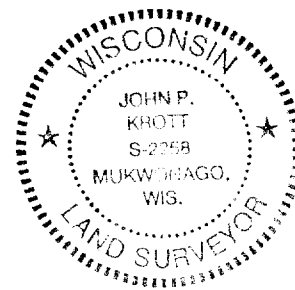

John P. Krott
JOHN KROTT S - 2258
Wisconsin Registered Land Surveyor
(original if signed in red)

004-1582