

PREPARED FOR: TOM ROSS  
C-21 SKANDIA  
58 MARKET ST. UNIT N  
ELKHORN WI. 53121

J.K. SURVEYING INC.  
N3705 WILLOWBEND LANE  
LAKE GENEVA, WI, 53147  
262-248-3697

PLAT OF SURVEY

- OF -

LOT 11 OF EDGEWOOD ESTATES FIRST ADDITION LOCATED IN THE  
NORTHWEST 1/4 OF THE NORTHEAST 1/4 OF SECTION 36, TOWN 3  
NORTH, RANGE 16 EAST, CITY OF ELKHORN, WALWORTH COUNTY,  
WISCONSIN.

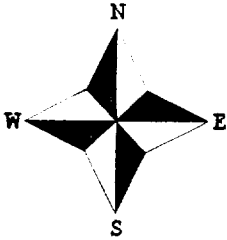

- ( ) = recorded as  
□ = found iron bar  
○ = found iron pipe  
● = set iron pipe  
■ = set iron bar

SCALE 1" = 30'

JOB # 03-095

TAX ID # YDW100005

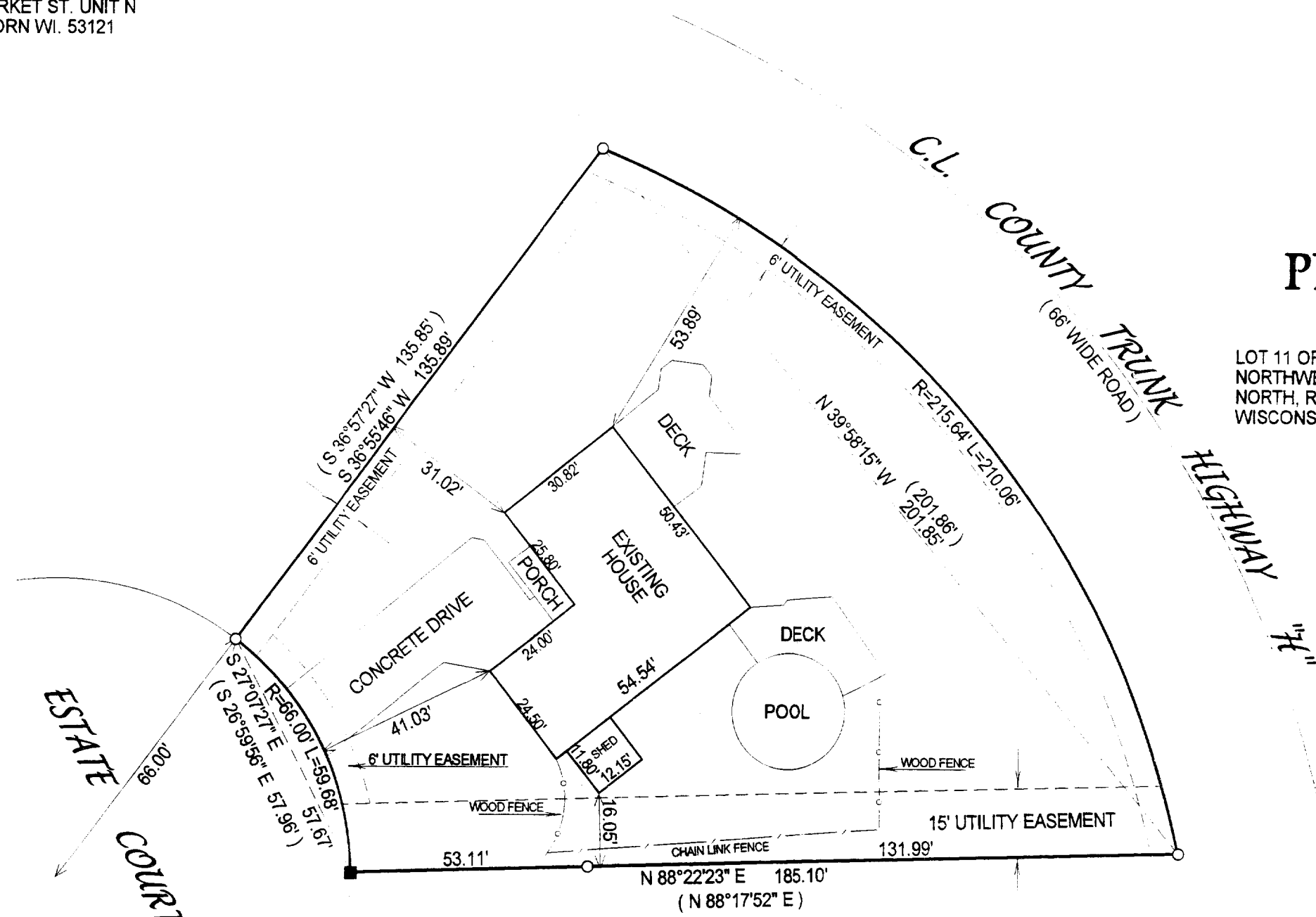

MAR 24 2003

COMPARE LEGAL DESCRIPTION ABOVE AND DRAWING WITH DEED. FOR BUILDING RESTRICTIONS AND  
EASEMENTS NOT SHOWN, REFER TO DEED, ABSTRACT SOURCES AND LOCAL MUNICIPAL CODES. NOTIFY  
THE SURVEYOR IMMEDIATELY OF ANY DISCREPANCY.

"I hereby certify that I have surveyed the above described property and that  
the above map is a true representation thereof and shows the size and  
location of all visible structures, apparent easements and encroachments  
if any."

This survey is made for the present owners of the property, and those who  
purchase, mortgage, or guarantee the title thereto, within one year from  
the date hereof.

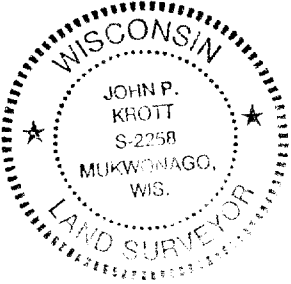

*John P. Krott*  
JOHN KROTT S - 2258  
Wisconsin Registered Land Surveyor  
(original if signed in red)

DATED THIS THE 5th DAY OF MARCH 2003.