

KOLB LAND CONSULTING, INC.

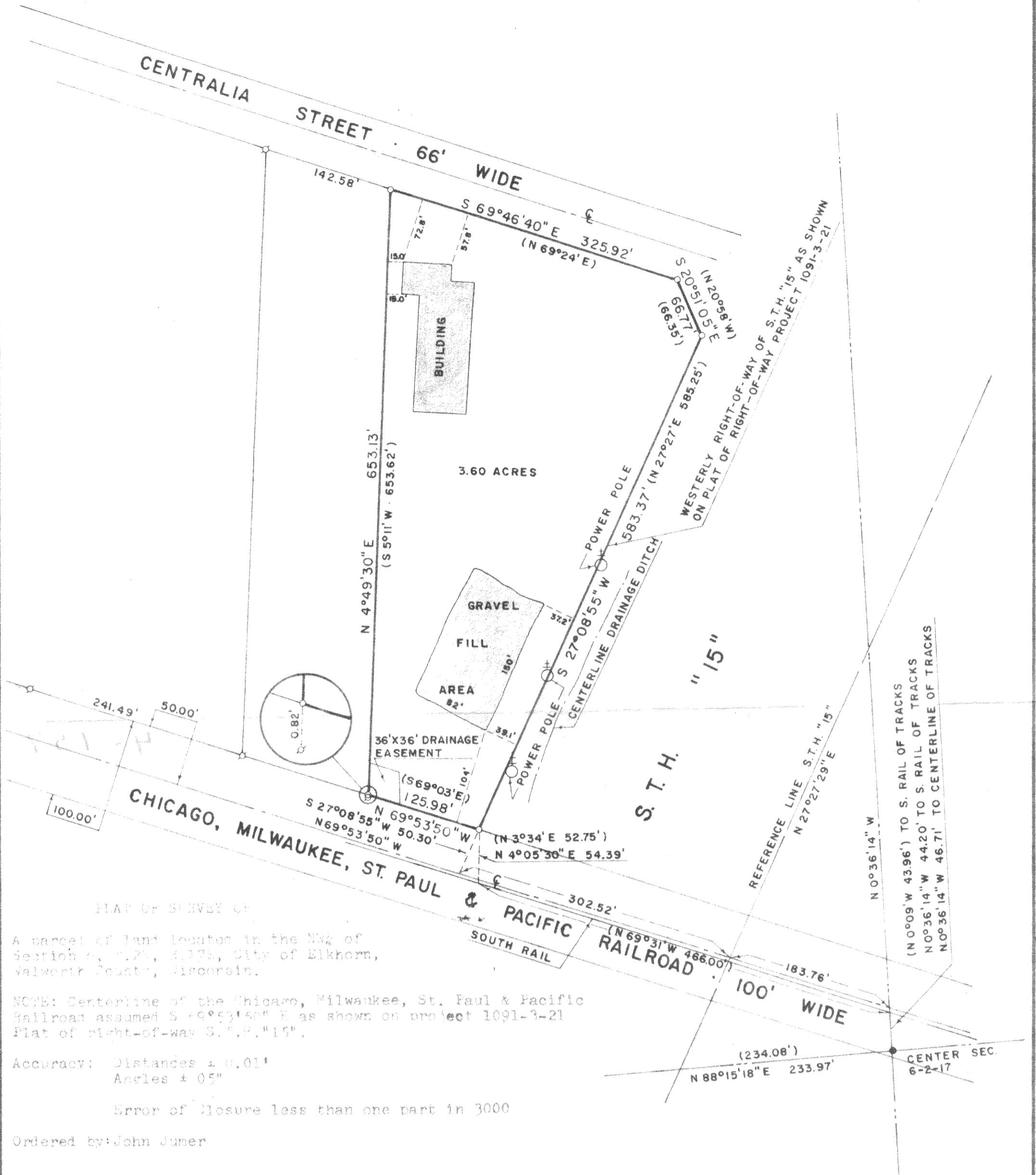

PLAT OF SURVEY OF

A parcel of land located in the NW<sub>4</sub> of Section 6, T.2N, R.12E, City of Elkhorn, Valparaiso County, Wisconsin.

NOTE: Centerline of the Chicago, Milwaukee, St. Paul & Pacific Railroad assumed S 69°53'50" E as shown on project 1091-3-21 Plat of right-of-way S.T.H. "15".

Accuracy: Distances ± 0.01'  
 Angles ± 05"

Error of closure less than one part in 3000

Ordered by: John Jumer

N



SCALE: 1" = 100'

LEGEND

- - IRON PIPE FOUND
- - IRON PIPE SLABED
- - NO DATE MONUMENT
- ( ) - DIMENSIONS AS SHOWN



I, A. David Johnson, do hereby certify that I have surveyed the property hereon described according to the official records and that the plat hereon is a correct representation of the lot lines.

*A. David Johnson*  
 A. David Johnson  
 Wisconsin Registered Land Surveyor  
 Date August 22, 1976

Revised: August 30, 1976

CS 1346+1092

VSE-4D and Cert Sur. 610.

4-157