

Recertification: I hereby certify that I have surveyed the hereon described property and the map is a true representation and shows the size and location of the property, its exterior boundaries, the location of all visible structures and dimensions of buildings, thereon

Signed and Recertified, this 23rd Day of December, 2002.

Charles Skala

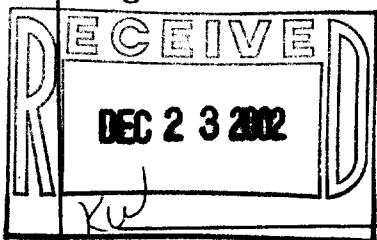
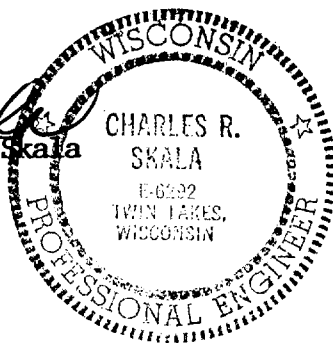

COPY

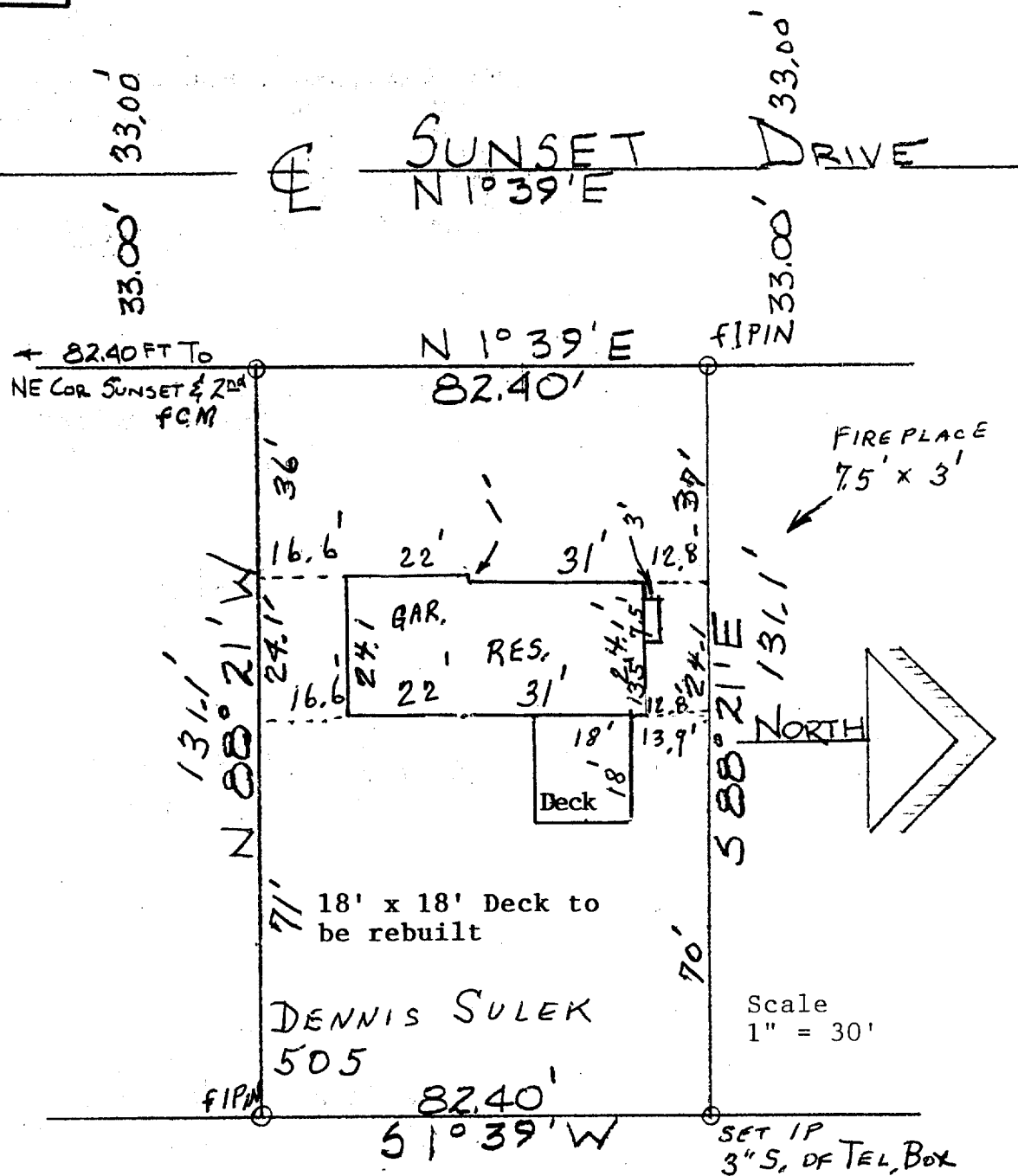

DESCRIPTION: Commencing at a point that is 82.40 feet N. 1° 39' E. of the intersection of the East line of Sunset Drive and the North line of 2nd. Ave., City of Elkhorn, Walworth County, Wisconsin, thence N. 1° 39' E. 82.40 feet to an iron stake, thence S. 88° 21' E. 131.10 feet to an iron stake, thence S. 1° 39' W. 82.40 feet to an iron stake, thence N. 88° 21' W. 131.10 feet to the place of beginning.

CERTIFICATE: I, James F. Biagi, surveyor, do hereby certify that I have surveyed the property hereon described and that the measurements and bearings of the boundaries are shown on the plat.

SIGNED AND SEALED ON AUGUST 31, 1960.

James F. Biagi

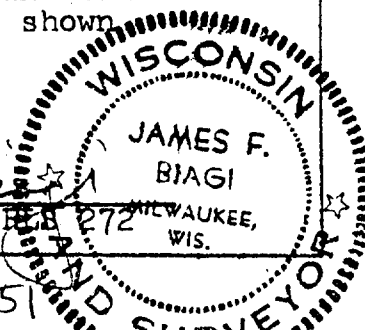

004-1551