

PREPARED FOR: JOHN REIFF  
C-21 SKANDIA

# PLAT OF SURVEY

- OF -

LOTS 5 AND 6 OF BLOCK 19 OF THE ORIGINAL PLAT OF THE VILLAGE  
(NOW CITY) OF ELKHORN, EXCEPT THE WEST 66.93 FEET, SAID PROPERTY  
BEING IN THE COUNTY OF WALWORTH AND STATE OF WISCONSIN.

J.K. SURVEYING INC.  
N3705 WILLOWBEND LANE  
LAKE GENEVA, WI, 53147  
262-248-3697

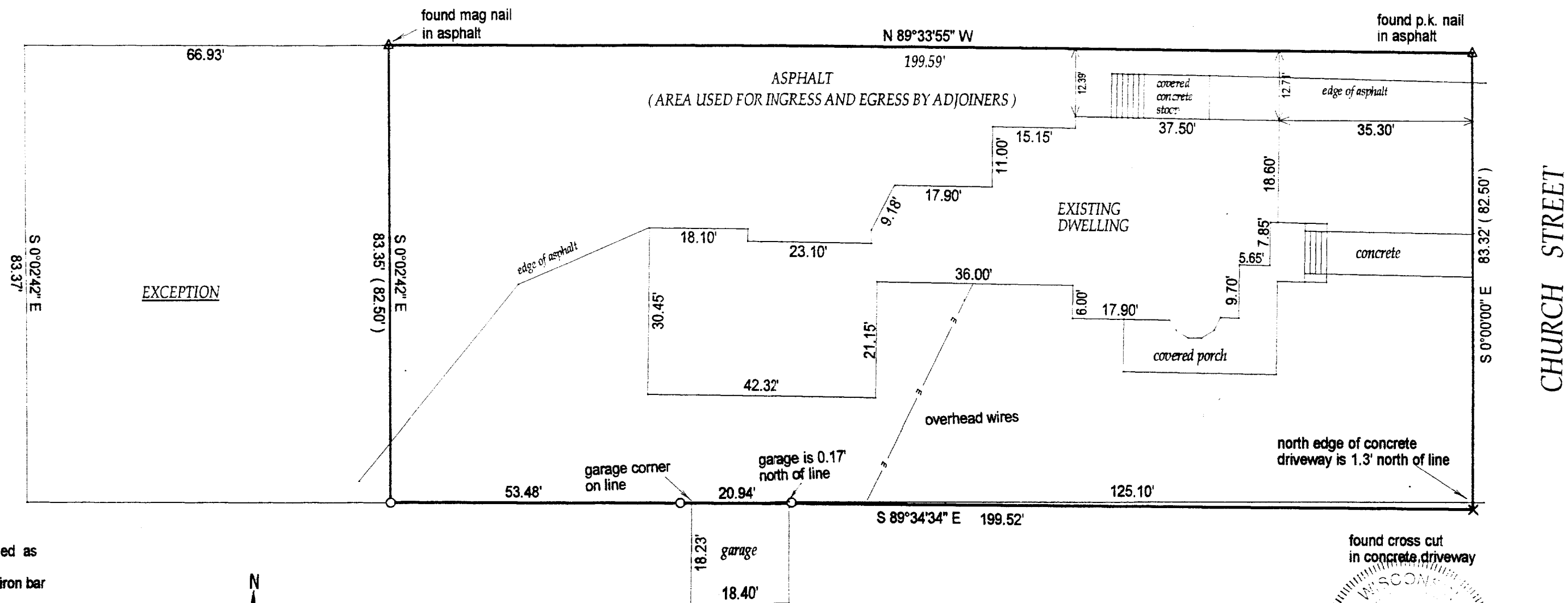

- ( ) = recorded as
- = found iron bar
- = found iron pipe
- = set iron pipe
- = set iron bar

SCALE 1" = 20'

JOB # 02-631

TAX ID # YOP-00137

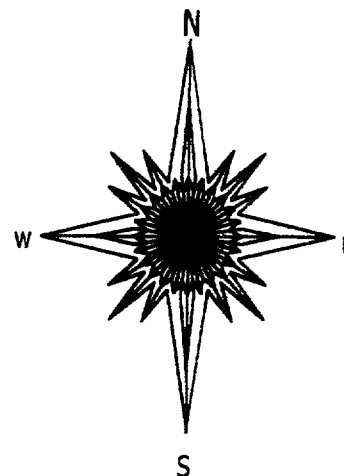

COMPARE LEGAL DESCRIPTION ABOVE AND DRAWING WITH DEED. FOR BUILDING RESTRICTIONS AND EASEMENTS NOT SHOWN, REFER TO DEED, ABSTRACT SOURCES AND LOCAL MUNICIPAL CODES. NOTIFY THE SURVEYOR IMMEDIATELY OF ANY DISCREPANCY.

"I hereby certify that I have surveyed the above described property and that the above map is a true representation thereof and shows the size and location of all visible structures, apparent easements and encroachments if any."

This survey is made for the present owners of the property, and those who purchase, mortgage, or guarantee the title thereto, within one year from the date hereof.

DATED THIS 4 TH, DAY OF DECEMBER 20 02.

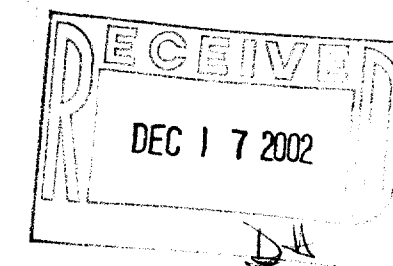

found cross cut in concrete driveway

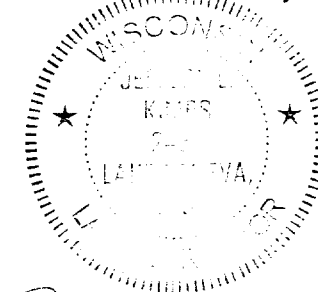

JEFFREY L. KIMPS S - 2436  
Wisconsin Registered Land Surveyor  
(original if signed in red)

YOP-137

004-1550