

o- INDICATES IRON PIPE

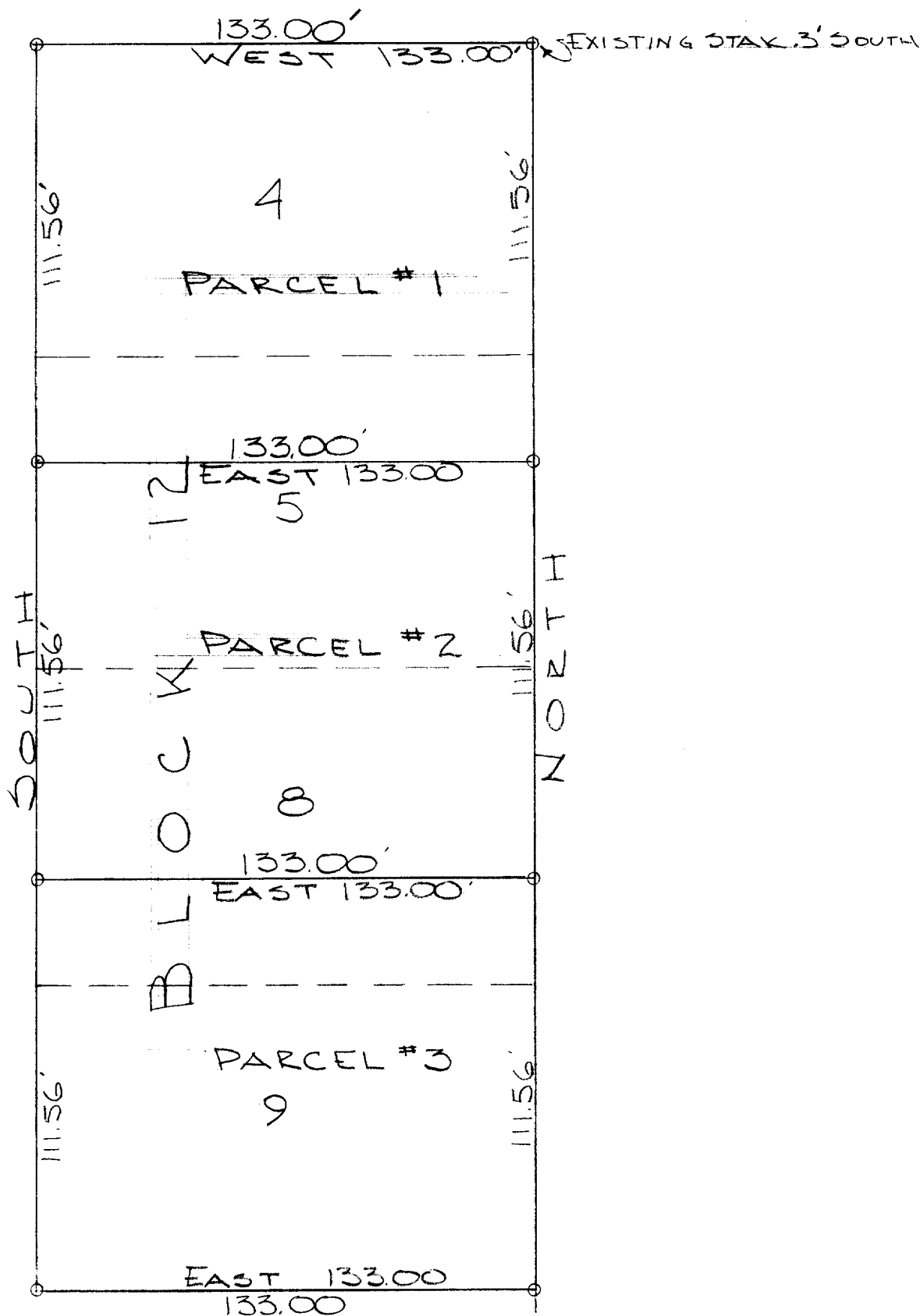

DESCRIPTIONS: PARCEL #1- Lot 4 and the North 27.89 feet of Lot 5 of Block 12 Rockwells Addition to the City of Elkhorn, Walworth County, Wisconsin.

PARCEL #2- The South 55.78 feet of Lot 5 and the North 55.78 feet of Lot 8 of Block 12 of Rockwells Addition to the City of Elkhorn, Walworth County, Wisconsin.

PARCEL #3- Lot 9 and the South 27.87 feet of Lot 8 of Block 12 Rockwells Addition to the City of Elkhorn, Walworth County, Wisconsin.

CERTIFICATE: I, James F. Biagi, surveyor, do hereby certify that I have surveyed the property hereon described.

August 2, 1963.

*James F. Biagi*  
James F. Biagi RLS 272



(Now all one parcel)

RW-6

4-154B