

FARRIS, HANSEN, & ASSOCIATES, INC.
ENGINEERING, ARCHITECTURE, SURVEYING
7 RIDGWAY COURT - P.O. BOX 437, ELKHORN, WISCONSIN, 53121
PHONE: (414) 723-2098 FAX: (414) 723-5886

PLAT OF SURVEY

LOCATED IN PART OF THE SW 1/4 SECTION 36
TOWN 3 NORTH, RANGE 16 EAST
CITY OF ELKHORN, WALWORTH COUNTY, WISCONSIN

A piece or parcel of land situated in the SW 1/4 of Section 36, Town 3 North, Range 16 East, City of Elkhorn, Walworth County, Wisconsin described as follows, to-wit: Beginning in the south line of Walworth Street at a point 342.07 feet southwest of the intersection of said south line with the north and south quarter line of said section, thence south in the west line of land formerly owned by A. C. Oleson and wife, 168.6 feet to a stake, thence west 64.7 feet to a stake, thence north 155.4 feet to a stake in the south line of Walworth Street, thence northeasterly in said south line 66 feet to the place of beginning.

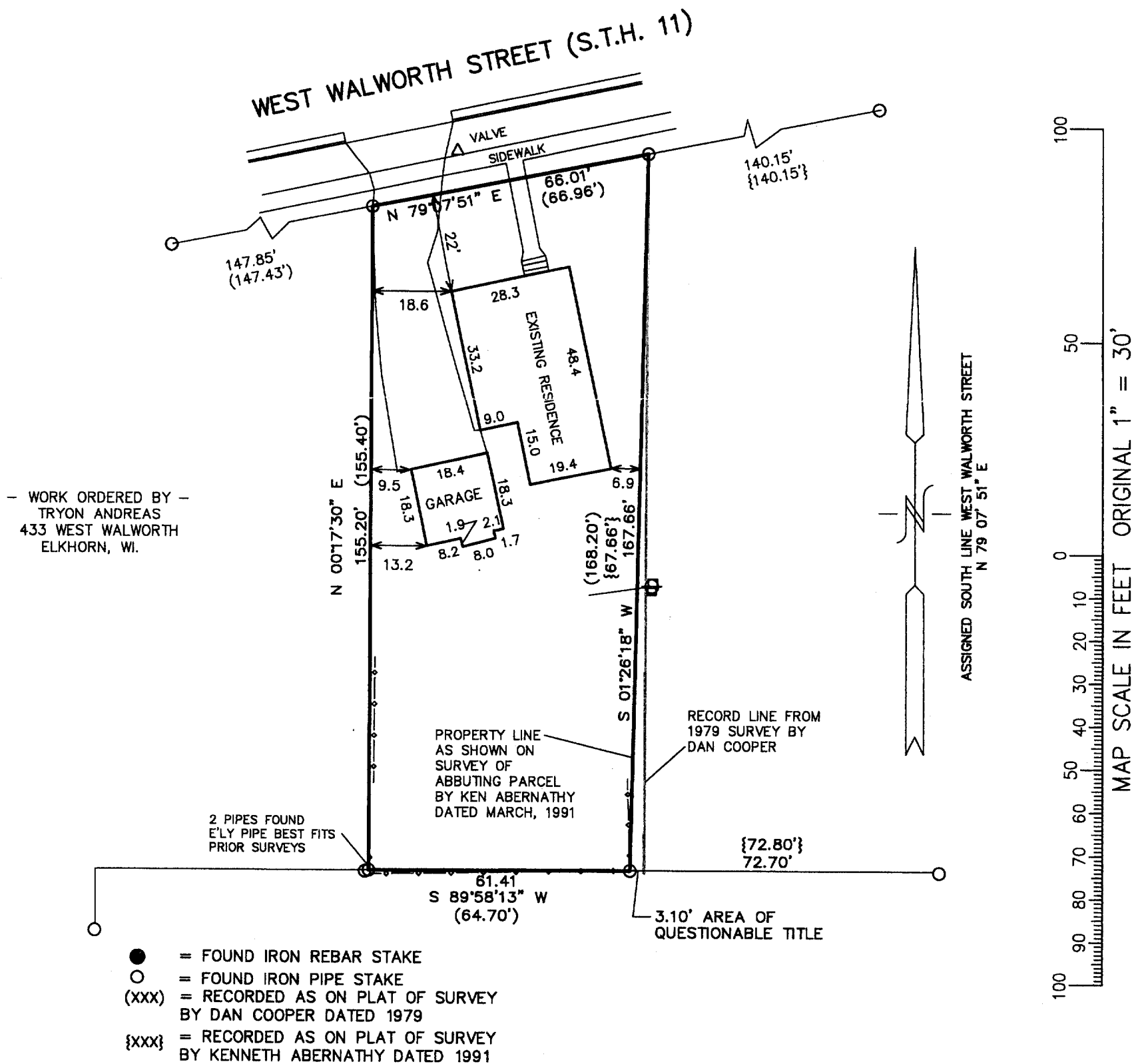

NOTE: COPIES OF THIS MAP TO WHICH THE FOLLOWING CERTIFICATE WILL APPLY SHOW SURVEYOR'S ORIGINAL SEAL AND SIGNATURE IN RED INK. COPIES BY ANY OTHER MEANS MAY HAVE ALTERATIONS WHICH DO NOT REPRESENT THE SURVEYOR'S WORK PRODUCT.

I HEREBY CERTIFY THAT THE ABOVE DESCRIBED PROPERTY HAS BEEN SURVEYED UNDER MY DIRECTION AND THAT THE ABOVE MAP IS A TRUE REPRESENTATION THEREOF AND SHOWS THE SIZE AND LOCATION OF THE PROPERTY AND ITS EXTERIOR BOUNDARIES. THIS SURVEY IS MADE FOR THE USE OF THE PRESENT OWNERS OF THE PROPERTY, AND ALSO THOSE WHO PURCHASE, MORTGAGE, OR GUARANTEE THE TITLE THERETO WITHIN ONE YEAR FROM THE DATE HEREOF.

DATED: 11/12/02

Peter S. Gordon
PETER S. GORDON R.L.S. 2101

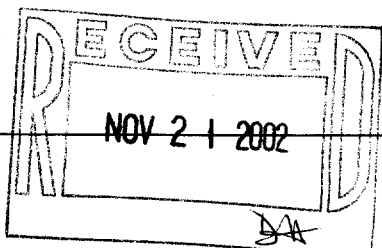

PROJECT 6142
DATE: 11-08-2002
SHEET 1 OF 1

VYU NW-216

004-1546