

**FARRIS, HANSEN & ASSOC. INC.**

7 RIDGWAY COURT- P.O. BOX 437  
ELKHORN, WISCONSIN 53121  
PHONE (262) 723-2098  
FAX (262) 723-5886

ORDERED BY: LEO SCHNEIDER  
64 GERARD STREET  
ELKHORN, WI.

**PLAT OF SURVEY  
LOT 1 CSM 65**

REC. VOL. 1, PG. 65, DOC. # 637228  
LOCATED IN THE CITY OF ELKHORN  
WALWORTH COUNTY, WISCONSIN

**LEGEND**

- = FOUND IRON PIPE STAKE  
● = FOUND IRON REBAR STAKE  
(XXX) = RECORDED AS

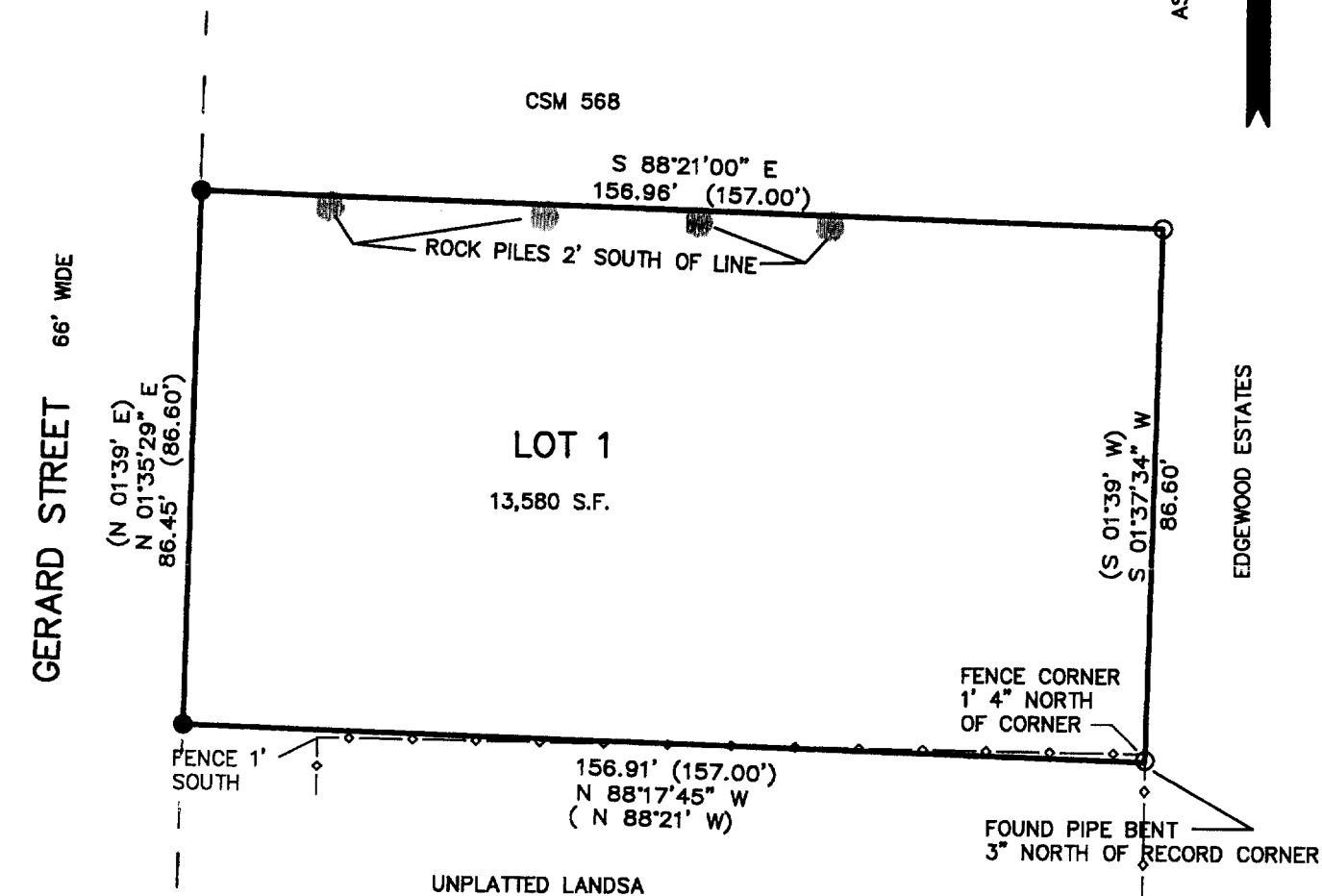
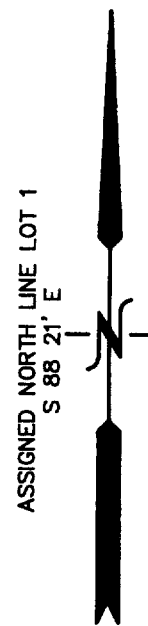

MAP SCALE IN FEET ORIGINAL 1" = 30'

NOTE: COPIES OF THIS MAP TO WHICH THE FOLLOWING  
CERTIFICATE WILL APPLY SHOW SURVEYOR'S ORIGINAL SEAL AND  
SIGNATURE IN RED INK. COPIES BY ANY OTHER MEANS MAY HAVE  
ALTERATIONS WHICH DO NOT REPRESENT THE SURVEYOR'S WORK  
PRODUCT.

I HEREBY CERTIFY THAT THE ABOVE DESCRIBED PROPERTY HAS  
BEEN SURVEYED UNDER MY DIRECTION AND THAT THE ABOVE MAP  
IS A TRUE REPRESENTATION THEREOF AND SHOWS THE SIZE AND  
LOCATION OF THE PROPERTY AND ITS EXTERIOR BOUNDARIES.  
THIS SURVEY IS MADE FOR THE USE OF THE PRESENT OWNERS OF  
THE PROPERTY, AND ALSO THOSE WHO PURCHASE, MORTGAGE, OR  
GUARANTEE THE TITLE THERETO WITHIN ONE YEAR FROM THE DATE  
HEREOF.

DATED: SEPT. 9, 2002

*Peter S. Gordon*  
PETER S. GORDON R.L.S. 2101

