

YOP-26

Plat of Survey

of
Lot 12 of Block 7 of the Original Plat of the Village (now city) of Elkhorn,
located in the Southeast 1/4 of Section 36, Town 3 North,
Range 16 East, City of Elkhorn, Walworth County, Wisconsin.

Surveyed for: **Jerry Hocker**
202 North Church Street
Elkhorn, Wisconsin. 53121

Note:
(88')Plat - Indicates dimension as shown on the Original Plat of the City of Elkhorn.
(88.7')Tubbs - Indicates dimension as shown on Mr. Tubbs' survey of the City of Elkhorn.

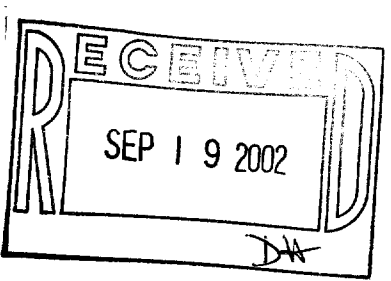
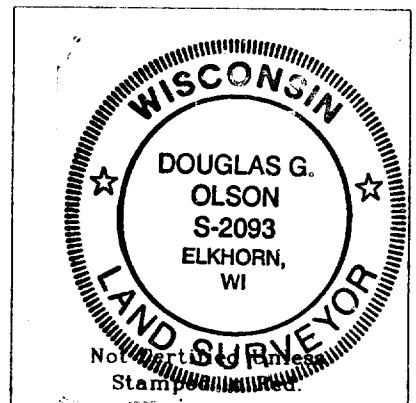
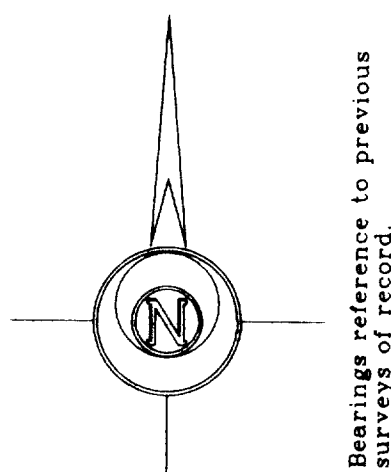

Notes: 1) This survey plat is not certified unless signed and sealed in red ink.
2) This survey is subject to Wisconsin lien laws. This Plat of Survey is the notice of intent to file lien. Lien waiver required.

Copyright © 2001 by Jensen & Olson Land Surveying, LLC.
All rights reserved. No part of this survey plat may be reproduced or transmitted in any form by any means - graphic, electronic, or mechanical, including photocopying, tracing, or information storage and retrieval systems - without permission in writing from Douglas G. Olson, Jensen & Olson Land Surveying, LLC.

I, Douglas G. Olson, Wisconsin Registered Land Surveyor, do hereby certify that this survey was performed by me or under my direction in full compliance with the owner's/agent's instructions and Chapter A-E 7 of the Wisconsin Administrative Code "Minimum Standards for Property Surveys"; and that this map is an accurate representation thereof to the best of my knowledge and belief.

Douglas G. Olson
Wisconsin Registered Land Surveyor - 2093

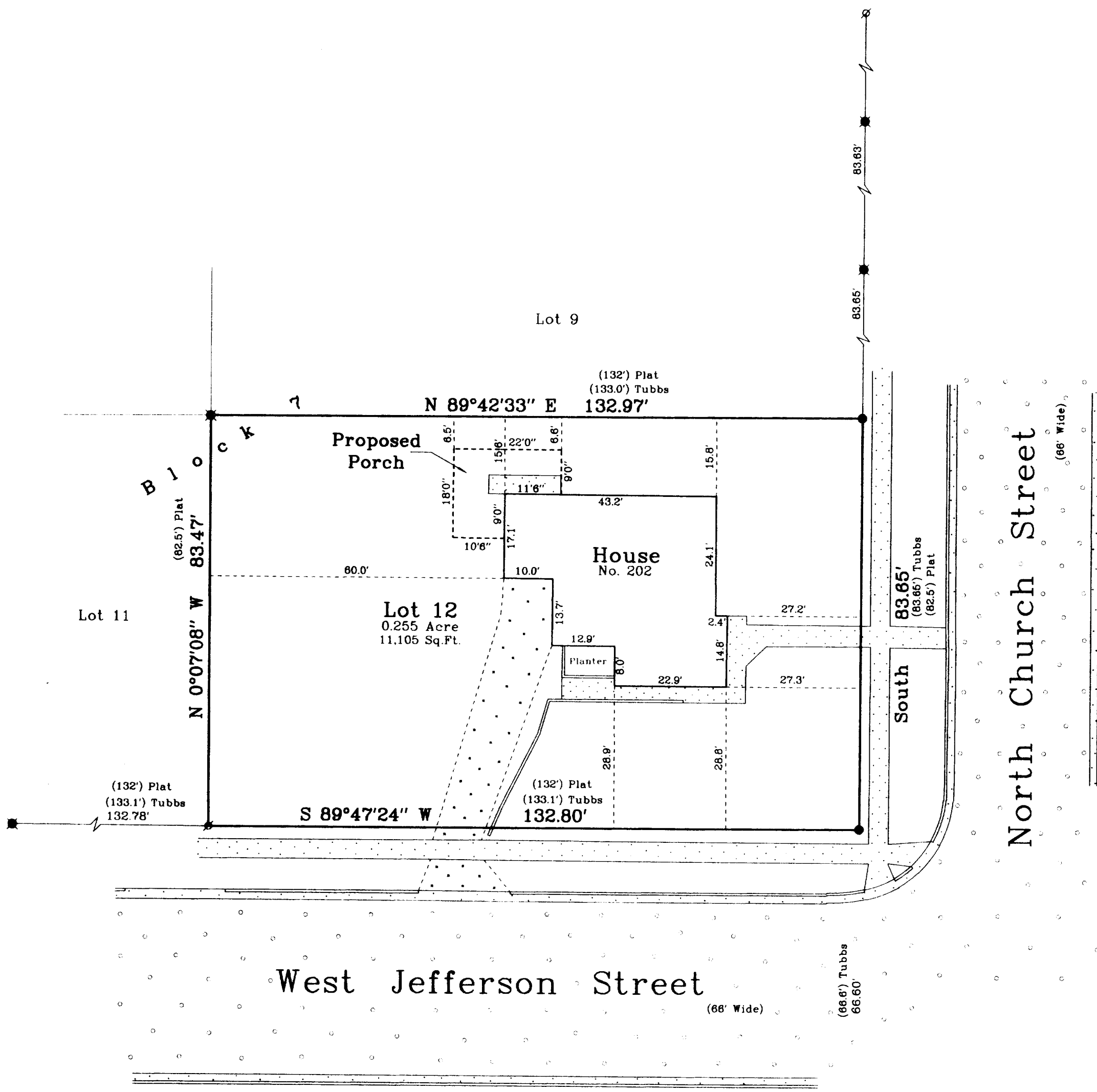

Survey Date: June 28, 2001.
Revisions:

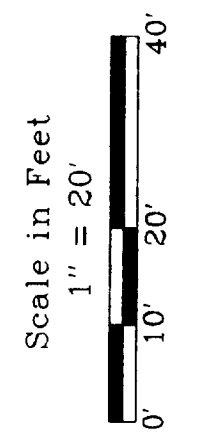

Jensen & Olson Land Surveying, LLC
45 South Wisconsin Street P.O. Box 322
Elkhorn, Wisconsin. 53121
Telephone (262) 723-3434
Facsimile (262) 723-8044

Legend
Found Iron Pipe
Found Iron Rod
Set Iron Rod, 3/4" dia.
() Recorded Information (See Note)
Concrete Surface
Gravel Surface
Asphalt Surface

Sheet 1 of 1 Sheets
Job Reference Number
2001.080
2001.080

004-1512