

# Plat of Survey

of

Lot 8 of Block 48 of Rockwell's Second Addition  
to the Village (now City) of Elkhorn,

located in the Northeast 1/4 of Section 1, Town 2 North, Range  
16 East, City of Elkhorn, Walworth County, Wisconsin.

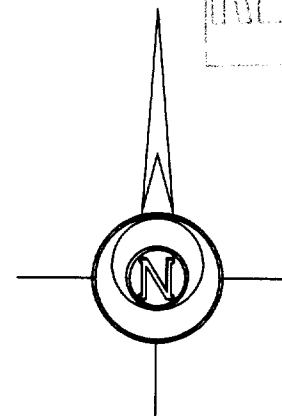
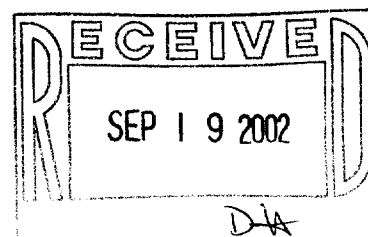

Bearings are assumed.

Surveyed for: **Jill Richards**  
216 South Washington Street  
Elkhorn, Wisconsin. 53121

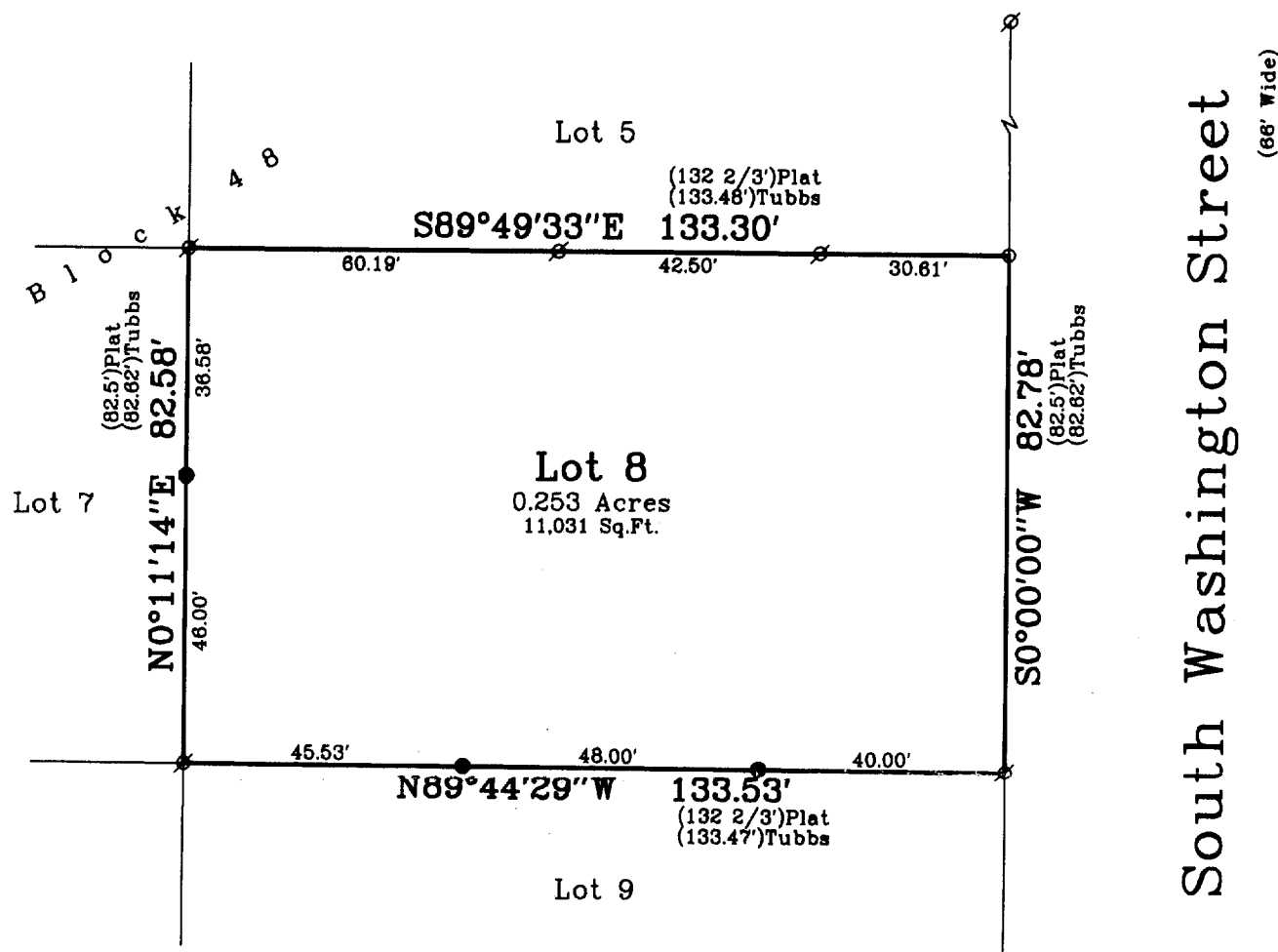

Note: (88') Plat - Indicates dimension as shown on the Original Plat of the City of Elkhorn.  
(88.7') Tubbs - Indicates dimension as shown on Mr. Tubbs' survey of the City of Elkhorn.

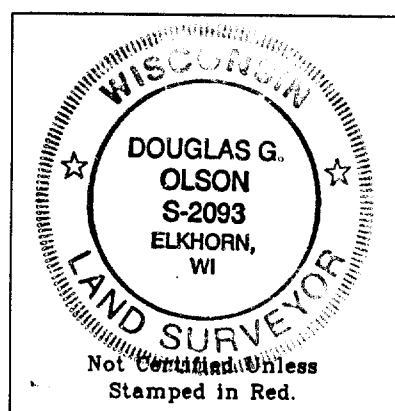

Copyright © 2001 by Jensen & Olson Land Surveying, LLC.

All rights reserved. No part of this survey plat may be reproduced or transmitted in any form by any means - graphic, electronic, or mechanical, including photocopying, tracing, or information storage and retrieval systems - without permission in writing from Douglas G. Olson, Jensen & Olson Land Surveying, LLC.

## Notes:

- 1) This survey plat is not certified unless signed and sealed in red ink.
- 2) This survey is subject to Wisconsin lien laws. This Plat of Survey is the notice of intent to file lien. Lien waiver required.

I, Douglas G. Olson, Wisconsin Registered Land Surveyor, do hereby certify that this survey was performed by me or under my direction in full compliance with the owner's/agent's instructions and Chapter A-E 7 of the Wisconsin Administrative Code "Minimum Standards for Property Surveys"; and that this map is an accurate representation thereof to the best of my knowledge and belief.

*Douglas G. Olson*  
Douglas G. Olson  
Wisconsin Registered Land Surveyor - 2093

## Legend

- Ø Found Iron Pipe
- Found Iron Rod
- Set Iron Rod, 3/4" dia.
- ( ) Recorded Information

## Jensen & Olson Land Surveying, LLC

45 South Wisconsin Street P.O. Box 322  
Elkhorn, Wisconsin. 53121  
Telephone: (262) 723-3434  
Facsimile: (262) 723-8044

Scale: 1" = 30'

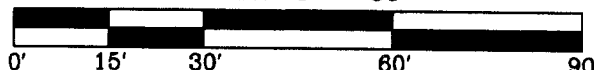

Survey date: November 2, 2001.  
Revisions:

Sheet 1 of 1 Sheets.

Job Reference Number:

2001.142 4-1511