

# Plat of Survey

of  
Lot 1 of Demes Subdivision,  
located in the Southeast 1/4 of the Southwest 1/4  
of Section 36, Town 3 North, Range 16 East, City of  
Elkhorn, Walworth County, Wisconsin.

Surveyed for: **Keefe Real Estate, Inc.**  
P.O. Box 460  
Lake Geneva, Wisconsin 53147

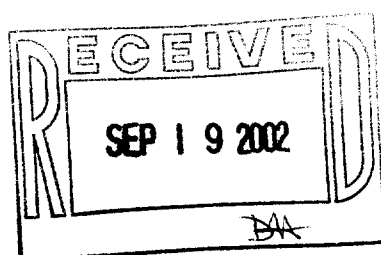
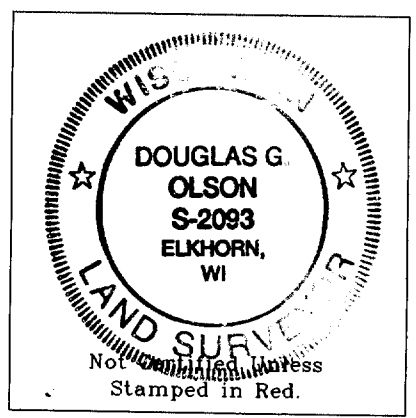
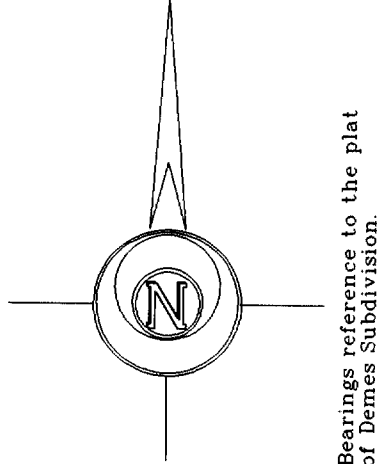
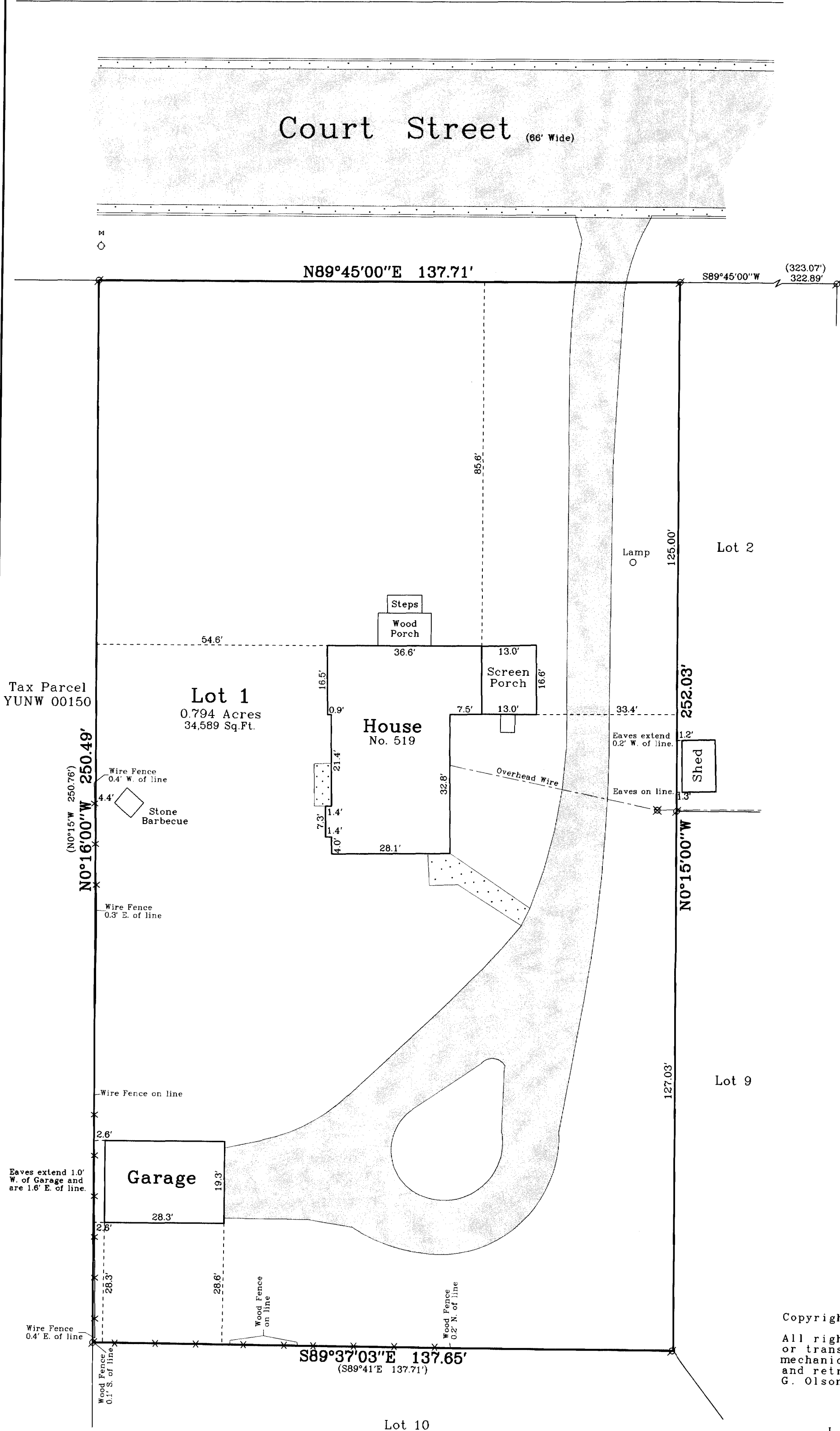

- Notes: 1) This survey plat is not certified unless signed and sealed in red ink.
- 2) This survey is subject to Wisconsin lien laws. This Plat of Survey is the notice of intent to file lien. Lien waiver required.

Copyright © 2002 by Jensen & Olson Land Surveying, LLC.

All rights reserved. No part of this survey plat may be reproduced or transmitted in any form by any means - graphic, electronic, or mechanical, including photocopying, tracing, or information storage and retrieval systems - without permission in writing from Douglas G. Olson, Jensen & Olson Land Surveying, LLC.

I hereby certify that I have surveyed the above described property and the map hereon is correct to the best of my professional knowledge and belief and shows the size and location of the property, its exterior boundaries, the location and dimensions of all visible structures thereon, boundary fences, apparent easements and roadways and visible encroachments, if any.

This survey is made for the exclusive use of the present owners of property, and also those who purchase, mortgage or guarantee title thereto, within one year from the date hereof.

*Douglas G. Olson*  
Douglas G. Olson  
Wisconsin Registered Land Surveyor - 2093

2002.013  
Sheet 1 of 1 Sheets  
Job Reference Number  
**2002.013**

Legend	
⊗	Found Iron Pipe
( )	Recorded Information
⊗	Utility Pole
⊙	Fire Hydrant
⊕	Water Valve
▨	Concrete Surface
▩	Asphalt Surface

 **Jensen & Olson Land Surveying, LLC**  
45 South Wisconsin Street P.O. Box 322  
Elkhorn, Wisconsin 53121  
Telephone (262) 723-3434  
Facsimile (262) 723-8044

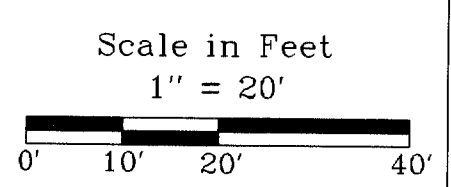

Survey Date: February 7, 2002.  
Revisions: