

PLAT OF SURVEY

LOT 17 AND LOT 18 OF ELKHORN WEST, A SUBDIVISION
LOCATED IN PART OF THE SE 1/4 OF SECTION 35, TOWN 3 NORTH, RANGE 16 EAST,
CITY OF ELKHORN, WALWORTH COUNTY, WISCONSIN

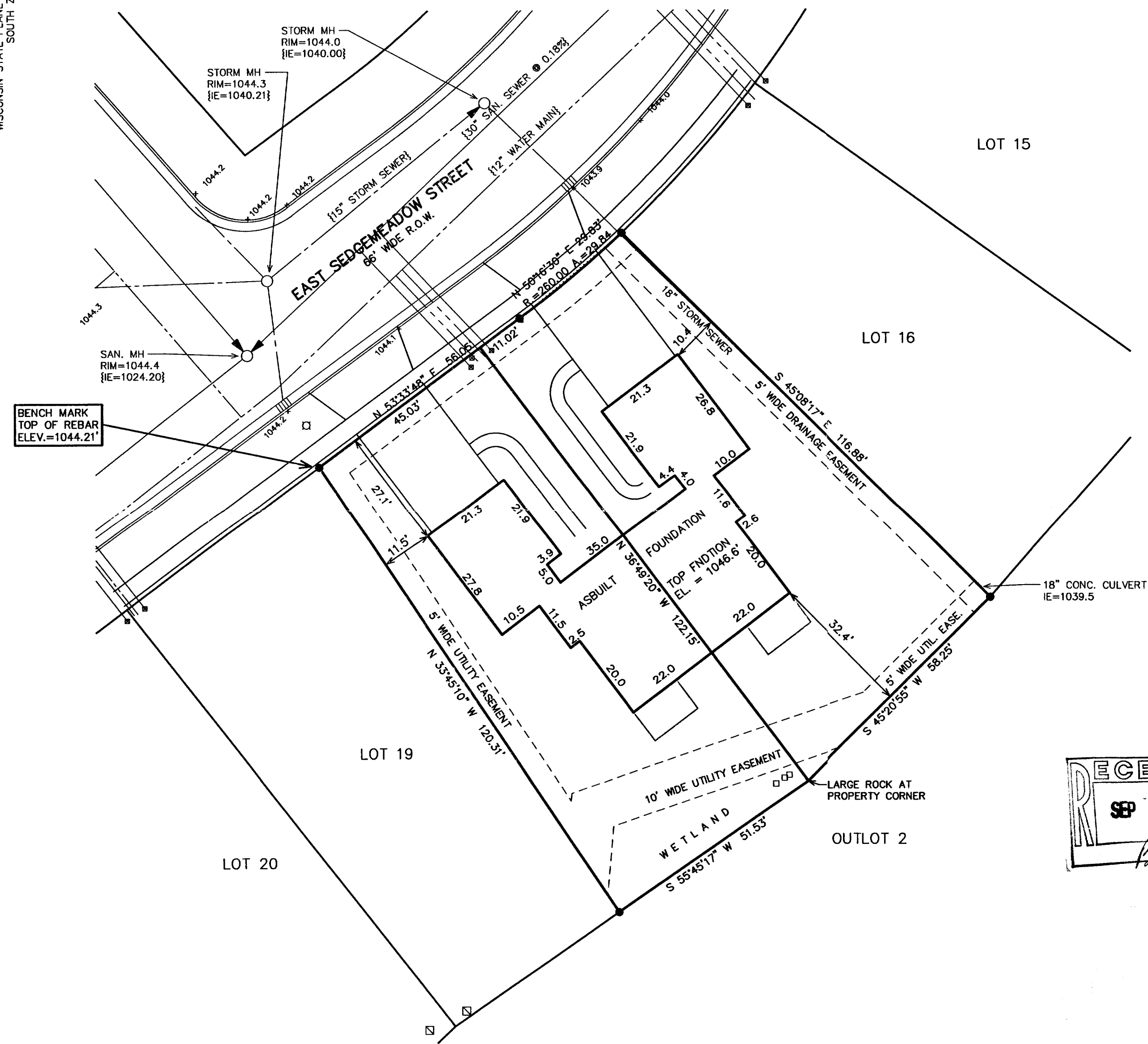

- LEGEND
- = SET IRON REBAR STAKE
 - = MANHOLE LOCATED
 - = UTILITY BOX LOCATED
 - ⊠ = TRANSFORMER LOCATED
 - = LATERAL BOARD LOCATED
 - = PVC MARKER LOCATED
 - ⊙ = WATER VALVE LOCATED
 - = LIGHT POLE LOCATED
 - ▲ = STREET SIGN LOCATED
 - = HYDRANT LOCATED
 - {XXX} = RECORDED AS
 - = PROPOSED POINT GRADES

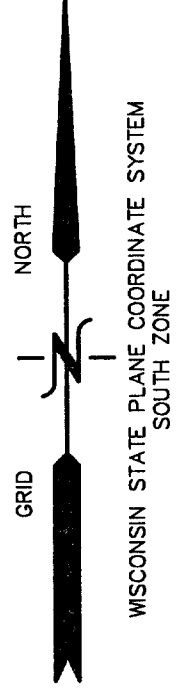
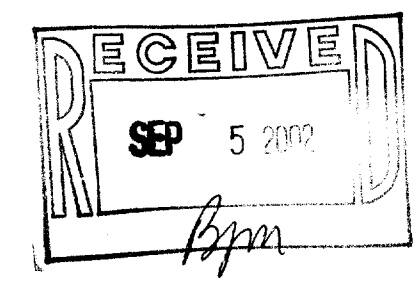

REVISED 08-23-2002
TO SHOW SIZE & LOCATION OF
FOUNDATION AS BUILT

NOTE: COPIES OF THIS MAP TO WHICH THE FOLLOWING CERTIFICATE
WILL APPLY SHOW THE SURVEYOR'S ORIGINAL SEAL AND SIGNATURE
IN RED INK. COPIES BY ANY OTHER MEANS MAY HAVE ALTERATIONS
WHICH DO NOT REPRESENT THE SURVEYOR'S WORK PRODUCT.

I HEREBY CERTIFY THAT THE ABOVE DESCRIBED PROPERTY HAS BEEN
SURVEYED UNDER MY DIRECTION AND THAT THE ABOVE MAP IS A TRUE
REPRESENTATION THEREOF AND SHOWS THE SIZE AND LOCATION OF
THE PROPERTY AND ITS EXTERIOR BOUNDARIES. THIS SURVEY IS
MADE FOR THE USE OF THE PRESENT OWNERS OF THE PROPERTY, AND
ALSO THOSE WHO PURCHASE, MORTGAGE, OR GUARANTEE THE TITLE
THERETO WITHIN ONE YEAR FROM THE DATE HEREOF.

DATED: 12-27-2001

Peter S. Gordon
PETER S. GORDON R.L.S. 2101

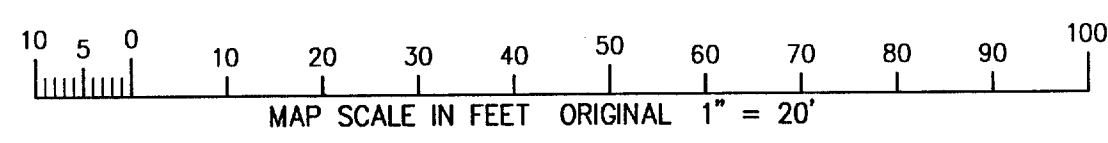

YEW-17
YEW-18