

#151/5

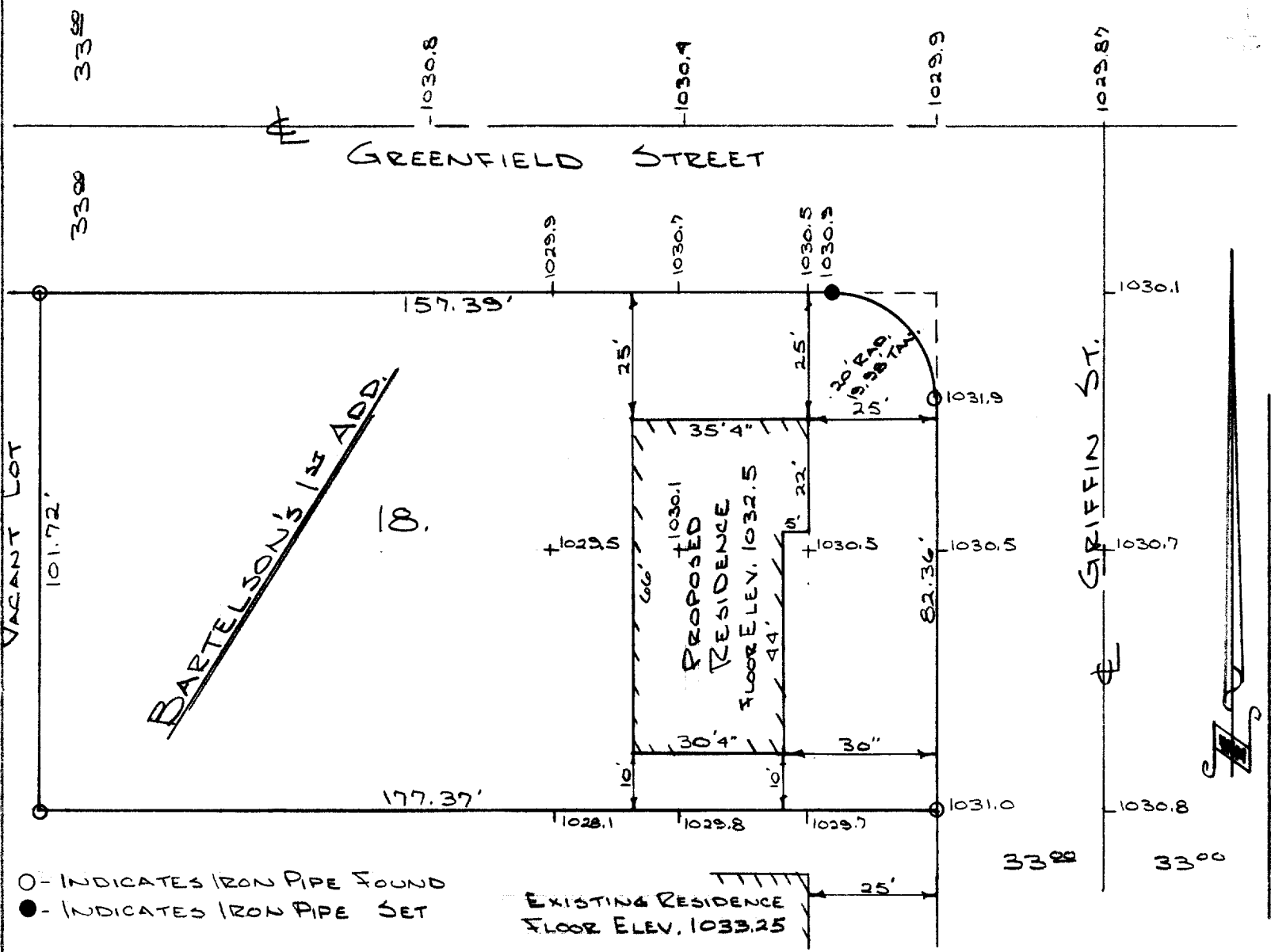

O - INDICATES IRON PIPE FOUND  
 ● - INDICATES IRON PIPE SET

EXISTING RESIDENCE  
 FLOOR ELEV. 1033.25

17.

DESCRIPTION: Lot 18 of Bartelson's 1st. Addition located in the NW $\frac{1}{4}$  of the SW $\frac{1}{4}$  of section 36 T3N, R16E, City of Elkhorn, Walworth County, Wisconsin.

CERTIFICATE: I, James F. Biagi, surveyor, do hereby certify that I have surveyed the property hereon described.

DATE: July 2, 1971

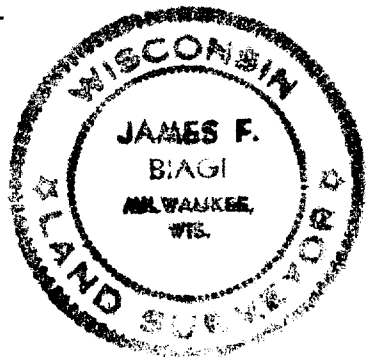

*James F. Biagi*  
 James F. Biagi RLS 272  
 Elkhorn, Wisconsin

YBA-3

4-14B