

PREPARED FOR:
COLDWELL BANKERS PRIMUS
c/o BILL McCarron
226 BROAD STREET
LAKE GENEVA WI
53147

J.K. SURVEYING INC.
N3705 WILLOWBEND LANE
LAKE GENEVA, WI, 53147
262-248-3697

PLAT OF SURVEY

- OF -

LOT 26 JACKSON CREEK EAST SUBDIVISION, LOCATED IN
THE SOUTHWEST AND SOUTHEAST, 1/4'S OF THE SOUTHWEST
1/4 OF SECTION 7, TOWN 2 NORTH, RANGE 17 EAST, CITY OF
ELKORN, WALWORTH COUNTY, WISCONSIN.

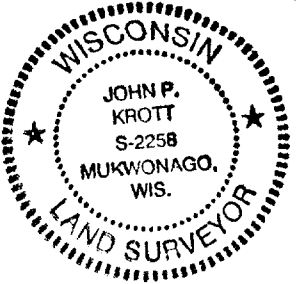
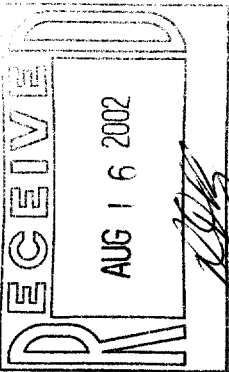
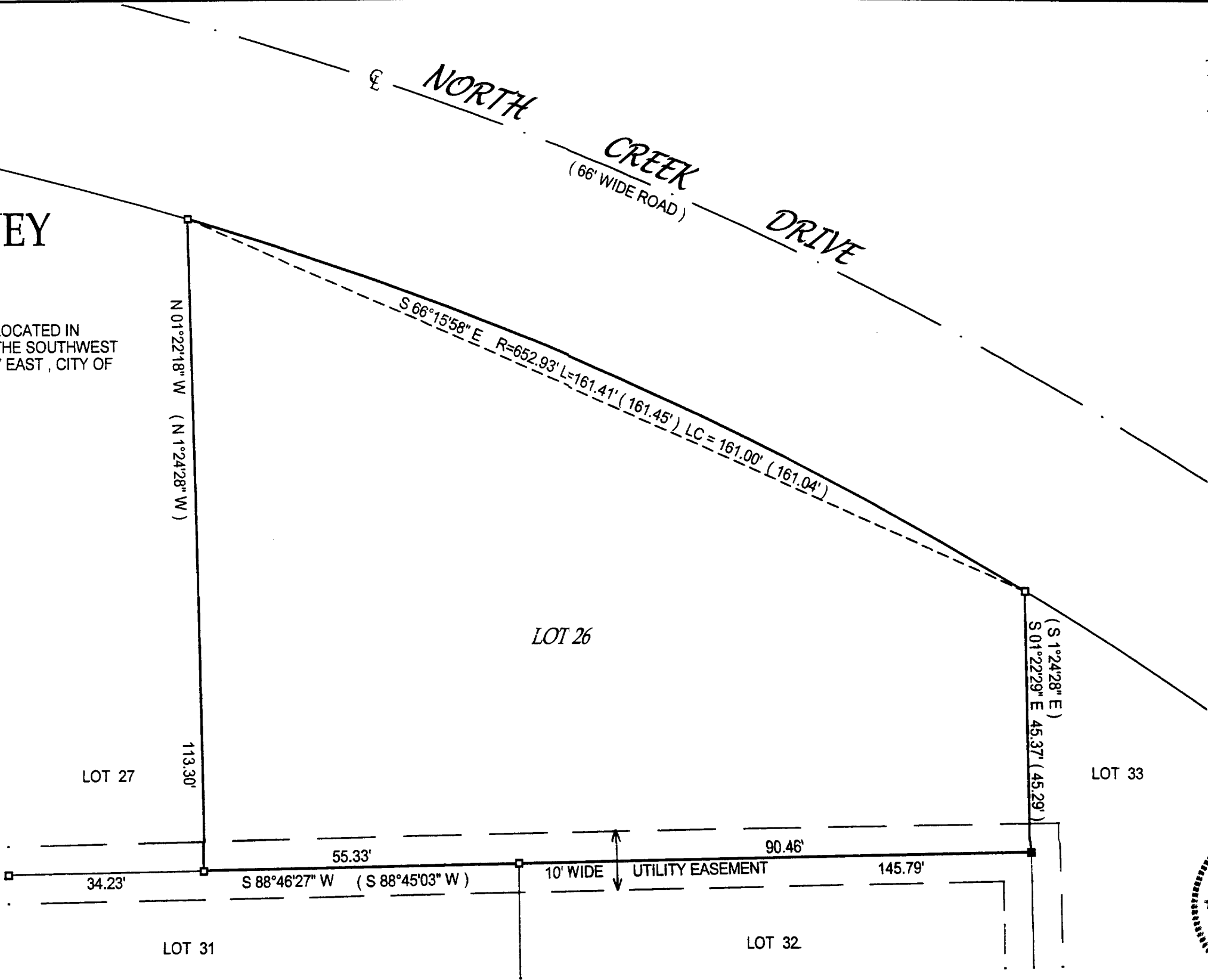

John P. Krott
JOHN KROTT S - 2258
Wisconsin Registered Land Surveyor
(original if signed in red)

- () = recorded as
- = found iron bar
- = found iron pipe
- = set iron pipe
- = set iron bar

SCALE 1" = 20'

JOB # 02-133

TAX ID # YJCE 000026

COMPARE LEGAL DESCRIPTION ABOVE AND DRAWING WITH DEED. FOR BUILDING RESTRICTIONS AND
EASEMENTS NOT SHOWN, REFER TO DEED, ABSTRACT SOURCES AND LOCAL MUNICIPAL CODES. NOTIFY
THE SURVEYOR IMMEDIATELY OF ANY DISCREPANCY.

"I hereby certify that I have surveyed the above described property and that
the above map is a true representation thereof and shows the size and
location of all visible structures, apparent easements and encroachments
if any."

This survey is made for the present owners of the property, and those who
purchase, mortgage, or guarantee the title thereto, within one year from
the date hereof.

DATED THIS THE 3rd DAY OF APRIL 2002.