

PERPARED FOR:
c/o CHRIS STECKER
MSI GENERAL CORPORATION
P. O. BOX 7 OCONOMOWOC WIS.
53066

PLAT OF SURVEY

-OF-

J.K. SURVEYING INC.
N3705 WILLOWBEND LANE
LAKE GENEVA, WI, 53147
262-248-3697

LOT 3, OF CERTIFIED SURVEY 1346 AS RECORDED IN
VOLUME 6 OF CERTIFIED SURVEYS ON PAGE 178,
WAL WORTH COUNTY RECORDS. LOCATED IN THE SE
1/4 OF THE NW 1/4 OF SECTION 6, TOWN 2 NORTH,
RANGE 17 EAST. CITY OF ELKHORN, WAL WORTH
COUNTY, WISCONSIN.

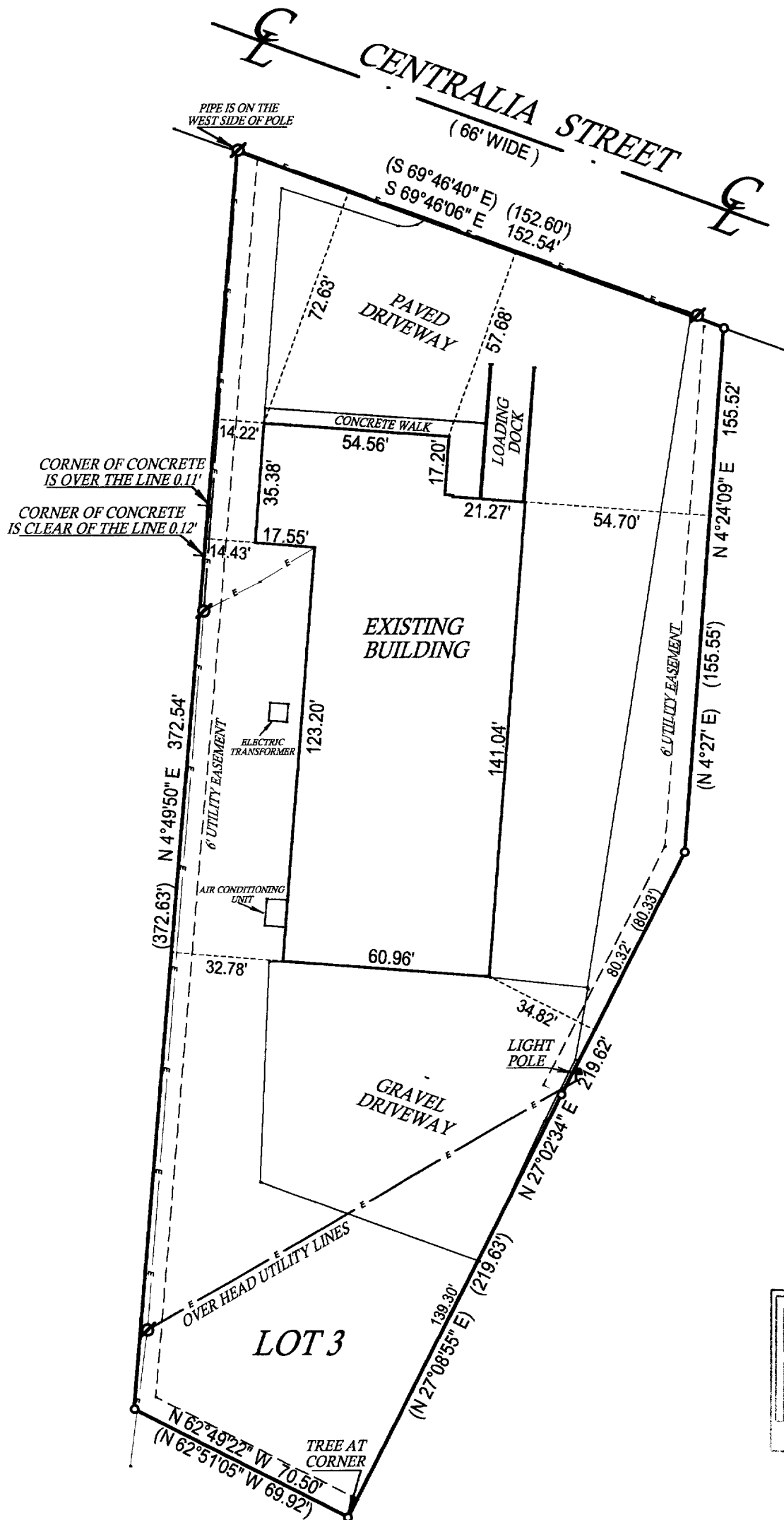

- () = recorded as
- = found iron bar
- = found iron pipe
- = set iron pipe
- = set iron bar
- ∅ = power pole

SCALE 1" = 40'

JOB # 02-145

TAX ID # YA134600003

COMPARE LEGAL DESCRIPTION ABOVE AND DRAWING WITH DEED. FOR BUILDING RESTRICTIONS AND EASEMENTS NOT SHOWN, REFER TO DEED, ABSTRACT SOURCES AND LOCAL MUNICIPAL CODES. NOTIFY THE SURVEYOR IMMEDIATELY OF ANY DISCREPANCY.

"I hereby certify that the above described property was surveyed under my supervision and that the above map is a true representation thereof and shows the size and location of all visible structures, apparent easements and encroachments if any."
This survey is made for the present owners of the property, and those who purchase, mortgage, or guarantee the title thereto, within one year from the date hereof.

DATED THIS 16 TH, DAY OF APRIL 20 02

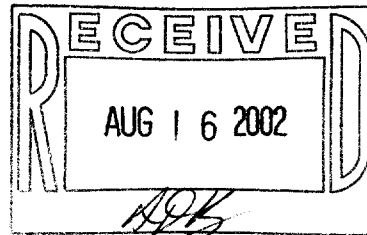

John P. Krott
JOHN KROTT S - 2258
Wisconsin Registered Land Surveyor
(original if signed in red)

4-1489