

PREPARED FOR :
JIM BENTLE
KEEFE REAL ESTATE INC.
980-A N. WISCONSIN ST.
ELKHORN WI. 53121

PLAT OF SURVEY

OF

THE EAST 32 FEET OF LOT 11 AND THE WEST 28 FEET
OF LOT 12 BLOCK 32, ROCKWELL'S ADD. TO THE
ORIGINAL PLAT TO THE CITY OF ELKHORN
WALWORTH COUNTY, WISCONSIN.

J.K. SURVEYING INC.
N3705 WILLOWBEND LANE
LAKE GENEVA, WI, 53147
262-248-3697

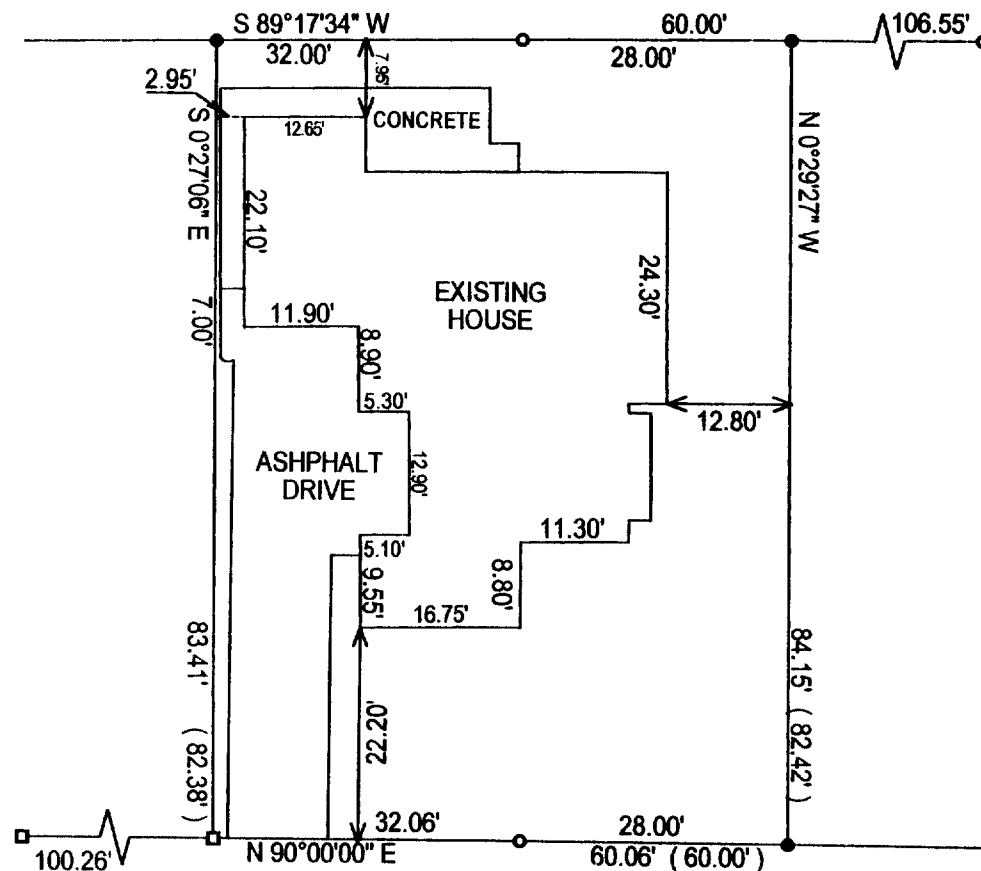

C.L. ROCKWELL STREET
(66' WIDE ROAD)

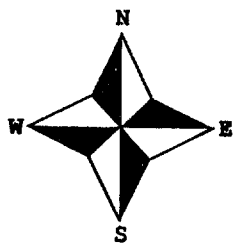

NOTE: BEARINGS ARE ASSUMED.

- () = recorded as
■ = set iron bar
□ = found iron bar
○ = found iron pipe
● = set iron pipe

COMPARE LEGAL DESCRIPTION ABOVE AND DRAWING WITH DEED. FOR BUILDING RESTRICTIONS AND EASEMENTS NOT SHOWN, REFER TO DEED, ABSTRACT SOURCES AND LOCAL MUNICIPAL CODES. NOTIFY THE SURVEYOR IMMEDIATELY OF ANY DISCREPANCY.

"I hereby certify that I have surveyed the above described property and that the above map is a true representation thereof and shows the size and location of all visible structures, apparent easements and encroachments if any."

This survey is made for the present owners of the property, and those who purchase, mortgage, or guarantee the title thereto, within one year from the date hereof.

JOB# 02-336

SCALE: 1" = 20'

TAX KEY # YRW00066

DATED THIS THE 3rd DAY OF JULY 2002.

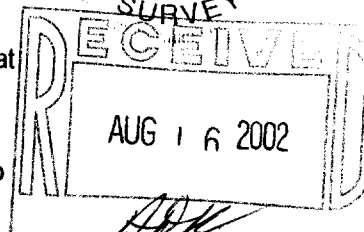
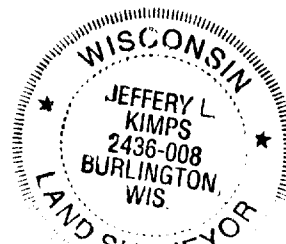

Jeffery L. Kimps
JEFFERY L. KIMPS S-2436
Wisconsin Registered Land Surveyor
(original if signed in red)

4-1488