

PREPARED FOR:
BASSO BUILDERS
403 SKYLINE DR
LAKE GENEVA, WI
53147

PLAT OF SURVEY

- OF -

LOT 46 ELKHORN WEST A SUBDIVISION LOCATED IN THE NORTHEAST 1/4 OF
THE SOUTHEAST 1/4 OF THE SOUTHEAST 1/4 OF SECTION 35, T.3.N., R.16.E.
AND THE NORTHEAST 1/4 OF THE NORTHEAST 1/4 OF SECTION 2, T.2.N., R.16.E.
CITY OF ELKHORN, WALWORTH COUNTY, WISCONSIN.

J.K. SURVEYING INC.
N3705 WILLOWBEND LANE
LAKE GENEVA, WI, 53147
262-248-3697

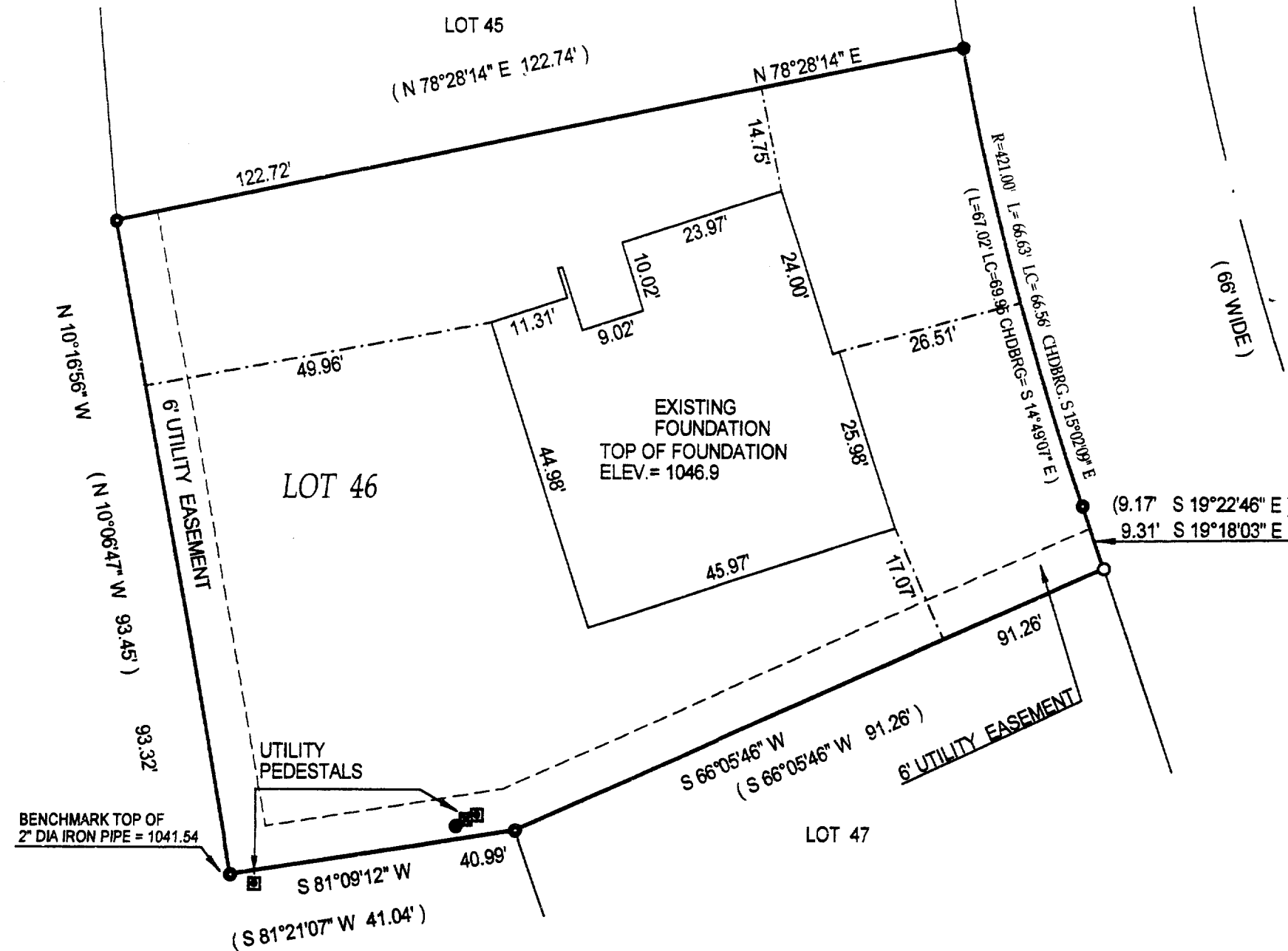

- () = recorded as
- = found iron bar
- = found iron pipe
- = set iron pipe
- = set iron bar

SCALE 1" = 20'

JOB # 02-244

TAX ID #

COMPARE LEGAL DESCRIPTION ABOVE AND DRAWING WITH DEED. FOR BUILDING RESTRICTIONS AND
EASEMENTS NOT SHOWN, REFER TO DEED, ABSTRACT SOURCES AND LOCAL MUNICIPAL CODES. NOTIFY
THE SURVEYOR IMMEDIATELY OF ANY DISCREPANCY.

"I hereby certify that I have surveyed the above described property and that
the above map is a true representation thereof and shows the size and
location of all visible structures, apparent easements and encroachments
if any."

This survey is made for the present owners of the property, and those who
purchase, mortgage, or guarantee the title thereto, within one year from
the date hereof.

DATED THIS 31 TH, DAY OF MAY 20 02.

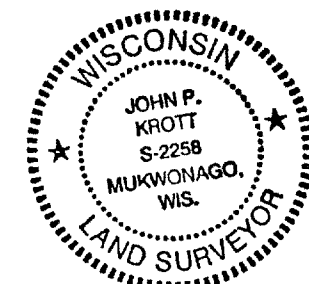
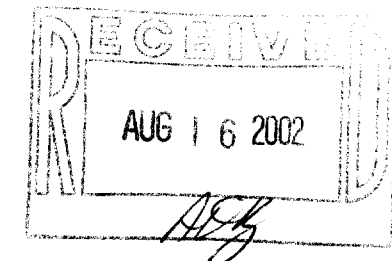

DATE OF LAST REVISION 7/23/2002

John P. Krott

JOHN KROTT S - 2258
Wisconsin Registered Land Surveyor
(original if signed in red)

YEU-46

4-1487