

PREPARED FOR:  
COLDWELL BANKERS PRIMUS  
c/o BILL McCarron  
226 BROAD STREET  
LAKE GENEVA WI  
53147

J.K. SURVEYING INC.  
N3705 WILLOWBEND LANE  
LAKE GENEVA, WI, 53147  
262-248-3697

# PLAT OF SURVEY

- OF -

LOT 26 JACKSON CREEK EAST SUBDIVISION, LOCATED IN  
THE SOUTHWEST AND SOUTHEAST, 1/4'S OF THE SOUTHWEST  
1/4 OF SECTION 7, TOWN 2 NORTH, RANGE 17 EAST, CITY OF  
ELKORN, WALWORTH COUNTY, WISCONSIN.

DATE OF LAST REVISION 8 - 15 - 02

- ( ) = recorded as  
□ = found iron bar  
○ = found iron pipe  
● = set iron pipe  
■ = set iron bar

SCALE 1" = 20'

JOB # 02-133

TAX ID # YJCE 000026

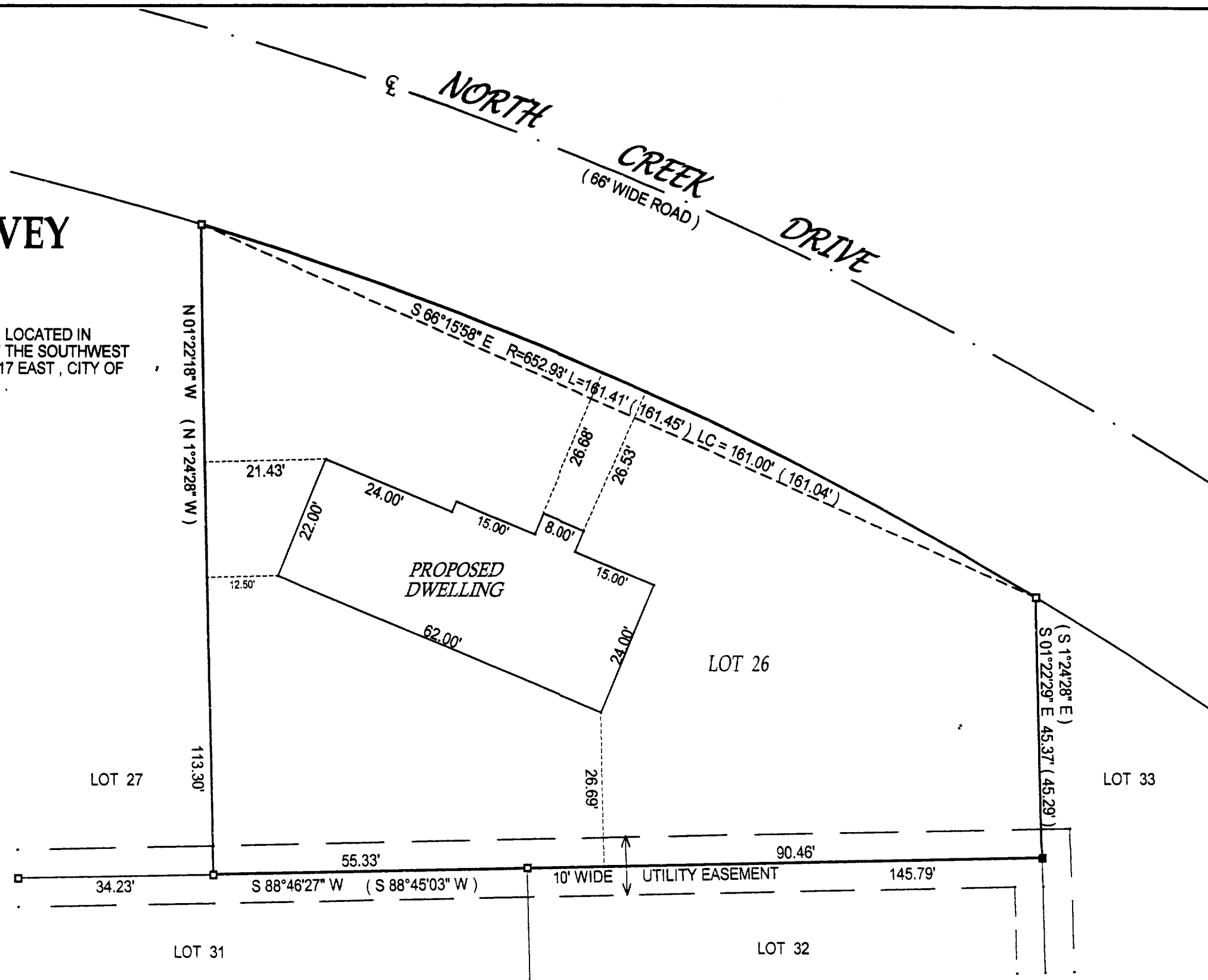

COMPARE LEGAL DESCRIPTION ABOVE AND DRAWING WITH DEED. FOR BUILDING RESTRICTIONS AND  
EASEMENTS NOT SHOWN, REFER TO DEED, ABSTRACT SOURCES AND LOCAL MUNICIPAL CODES. NOTIFY  
THE SURVEYOR IMMEDIATELY OF ANY DISCREPANCY.

"I hereby certify that I have surveyed the above described property and that  
the above map is a true representation thereof and shows the size and  
location of all visible structures, apparent easements and encroachments  
if any."  
This survey is made for the present owners of the property, and those who  
purchase, mortgage, or guarantee the title thereto, within one year from  
the date hereof.

DATED THIS THE 3rd DAY OF APRIL 2002.

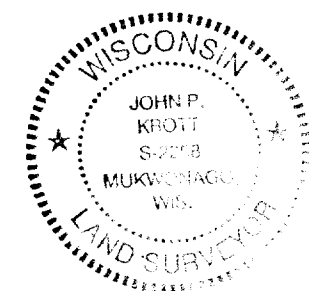
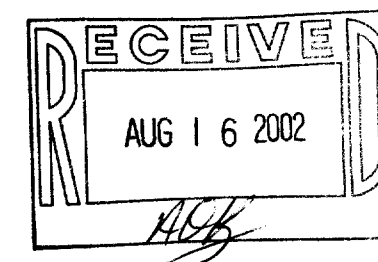

*John P. Krott*  
JOHN KROTT S - 2258  
Wisconsin Registered Land Surveyor  
(original if signed in red)

YJCE-26

4-1485