

ABERNATHY and ASSOCIATES

Kenneth B. Abernathy Jr.

Wisconsin Registered Land Surveyor S-1594

W4056 BRAY RD.  
ELKHORN, WI. 53121  
PHONE: (262) 723-4260 (OFFICE)  
(262) 723-7209 (FAX)  
Email: abernathy@elknet.net

PLAT OF SURVEY

SITE PLAN OF THE SOUTHWEST CORNER OF TAX  
KEY UNW-58A, LOCATED IN THE WEST 1/2 OF  
SECTION 36, TOWN 3 NORTH, RANGE 16 EAST,  
CITY OF ELKHORN, WALWORTH COUNTY,  
WISCONSIN.



SCALE: 1 INCH = 30 FEET

ORDERED BY:  
STATE LONG DISTANCE TELEPHONE CO.  
216 WEST WALWORTH  
P.O. BOX 230  
ELKHORN, WI 53121

NOTE:  
THIS SITE MAP RETRACES A SURVEY  
BY THOMAS P.A. JENSEN AS FOUND AT  
THE WALWORTH COUNTY SURVEYOR'S  
OFFICE (FILE NO. 4-95J). ALL  
RECORDED AS DIMENSIONS COME FROM  
THE JENSEN SURVEY.

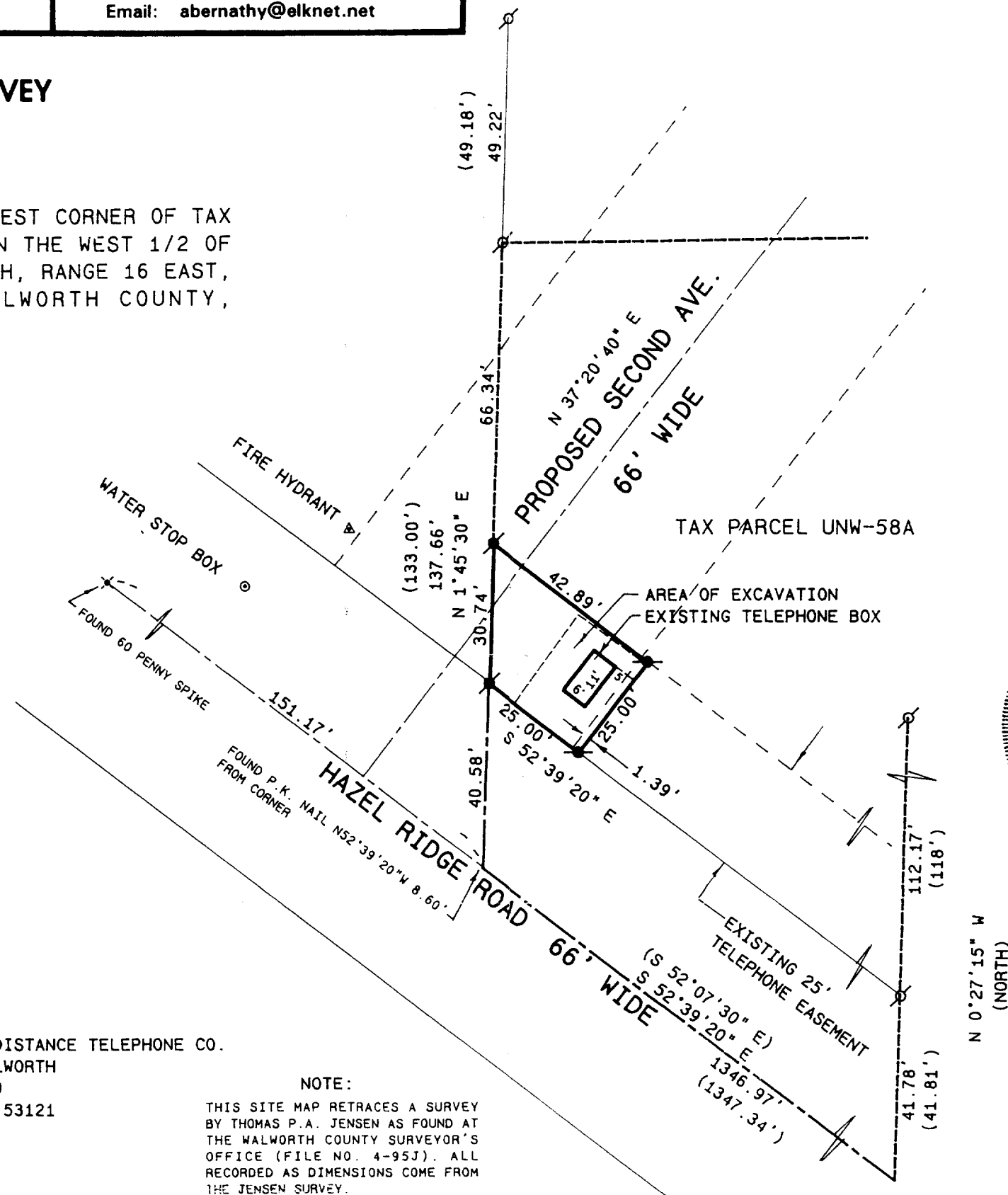

Legend

- FOUND IRON PIPE
- FOUND IRON ROD
- FOUND BRASS CAPPED MONUMENT
- FOUND CONCRETE MONUMENT
- + CHISEL CUT IN CONCRETE
- SET IRON ROD, 24\"/>

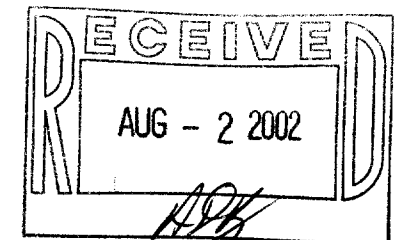

SCALE: 1" = 30 FEET

"I hereby certify that the above described property has been surveyed  
by me or under my direction and that the above map is a true  
representation thereof and shows the size and location of the property,  
its exterior boundaries, the location of all visible structures and  
dimensions of all principal buildings thereon, boundary fences, apparent  
easements, roadways and visible encroachments, if any."  
"This survey is made for the use of the present owners of the property,  
and also those who purchase, mortgage, or guarantee the title thereto  
within one year from date hereof."

*Kenneth B. Abernathy, Jr.*

KENNETH B. ABERNATHY, JR.  
WISCONSIN REGISTERED LAND SURVEYOR,  
S-1594

Date: 7-18-2002 Job No. 00.603