

JUL 0 1 2002

©DWG/CULLNAMEEXT ©PLTDATELONG ©PLTIME

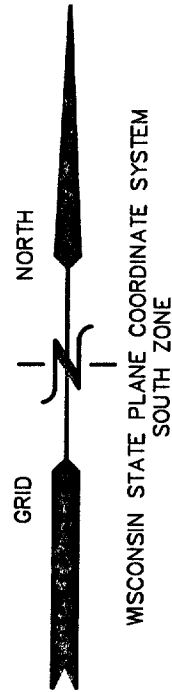
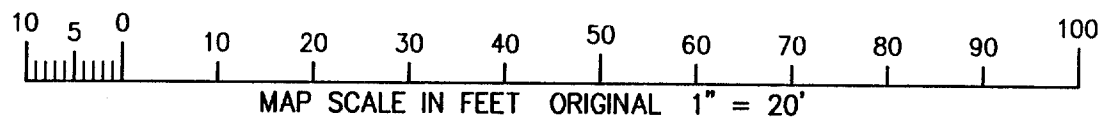
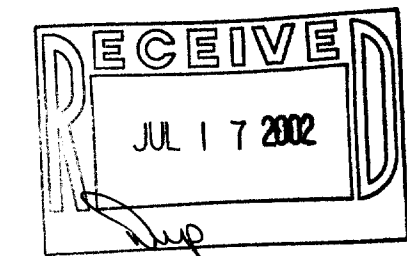

WISCONSIN STATE PLANE COORDINATE SYSTEM
SOUTH ZONE

PLAT OF SURVEY

LOT 21 AND LOT 22 OF ELKHORN WEST, A SUBDIVISION

LOCATED IN PART OF THE SE 1/4 OF SECTION 35, TOWN 3 NORTH, RANGE 16 EAST,
CITY OF ELKHORN, WALWORTH COUNTY, WISCONSIN

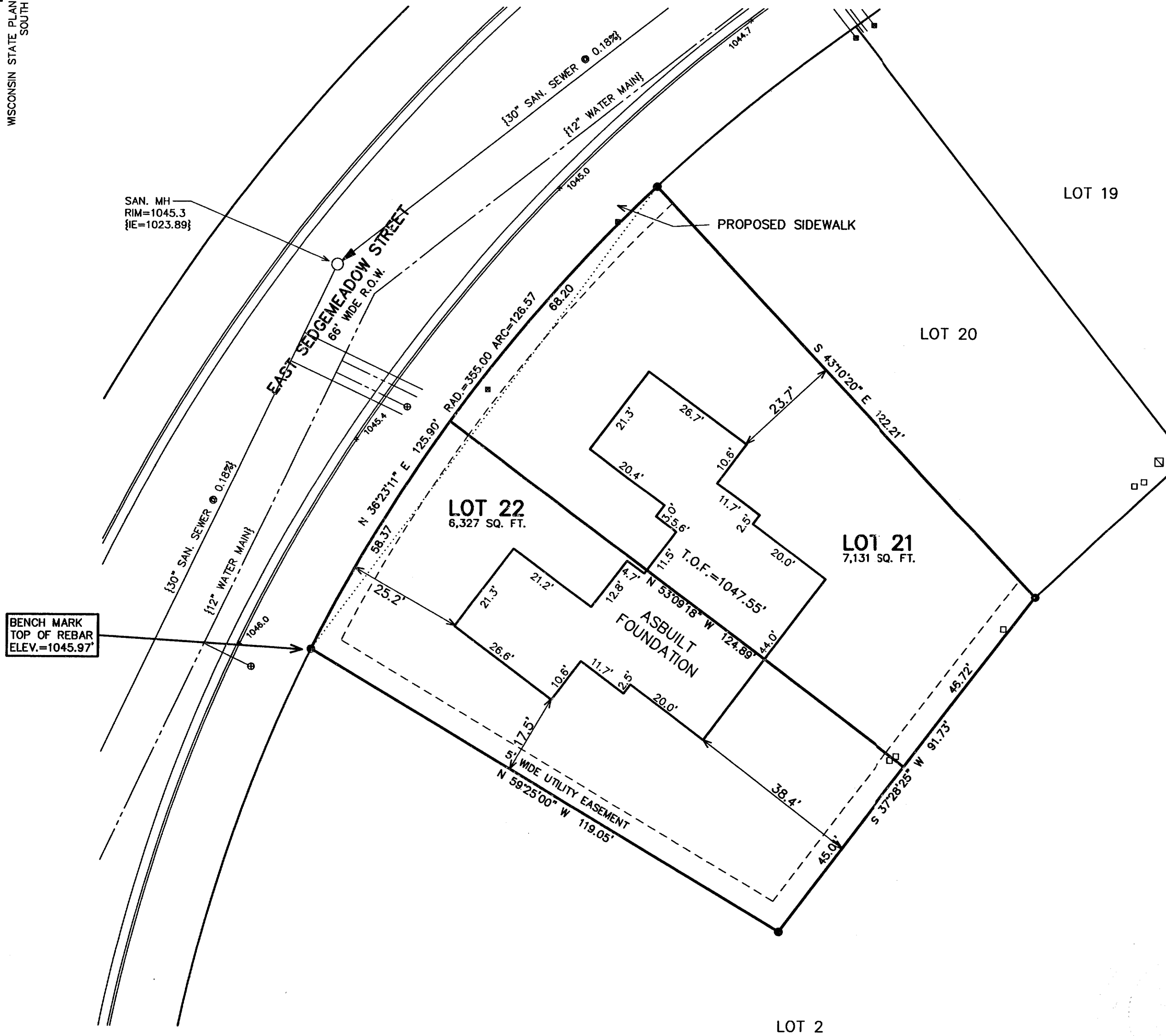

- LEGEND
- = SET IRON REBAR STAKE
 - = MANHOLE LOCATED
 - = UTILITY BOX LOCATED
 - ⊠ = TRANSFORMER LOCATED
 - = LATERAL BOARD LOCATED
 - = PVC MARKER LOCATED
 - ⊕ = WATER VALVE LOCATED
 - = LIGHT POLE LOCATED
 - ▲ = STREET SIGN LOCATED
 - = HYDRANT LOCATED
 - {XXX} = RECORDED AS

NOTE: COPIES OF THIS MAP TO WHICH THE FOLLOWING CERTIFICATE WILL APPLY SHOW THE SURVEYOR'S ORIGINAL SEAL AND SIGNATURE IN RED INK. COPIES BY ANY OTHER MEANS MAY HAVE ALTERATIONS WHICH DO NOT REPRESENT THE SURVEYOR'S WORK PRODUCT.

I HEREBY CERTIFY THAT THE ABOVE DESCRIBED PROPERTY HAS BEEN SURVEYED UNDER MY DIRECTION AND THAT THE ABOVE MAP IS A TRUE REPRESENTATION THEREOF AND SHOWS THE SIZE AND LOCATION OF THE PROPERTY AND ITS EXTERIOR BOUNDARIES. THIS SURVEY IS MADE FOR THE USE OF THE PRESENT OWNERS OF THE PROPERTY, AND ALSO THOSE WHO PURCHASE, MORTGAGE, OR GUARANTEE THE TITLE THERETO WITHIN ONE YEAR FROM THE DATE HEREOF.

DATED: DEC. 24, 2001

PETER S. GORDON R.L.S. 2101

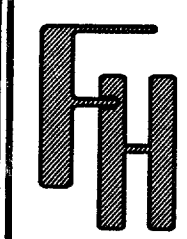

LOT 21 AND LOT 22 OF
ELKHORN WEST
CITY OF ELKHORN, WALWORTH COUNTY, WISCONSIN

WORK ORDERED BY -
DAN CARMODY
5803 GLEN HAVEN DRIVE
GREENDALE, WI. 53129

FARRIS, HANSEN & ASSOCIATES, INC.
ENGINEERING - ARCHITECTURE - SURVEYING
7 RIDGWAY COURT P.O. BOX 437
ELKHORN, WISCONSIN 53121
OFFICE: (262) 723-2098 FAX: (262) 723-5886

REVISIONS
04/25/02
REV. BLDG GRADES
BS 05/16/02
TO SHOW AS-BUILT
LOCATION 06/28/02

PROJECT NO.
5938
DATE:
12/24/2001
SHEET NO.
1 OF 1

004-1478