

LOT 100, THE PINES. Located in the Northwest $\frac{1}{4}$, Northeast $\frac{1}{4}$, Southwest $\frac{1}{4}$ and Southeast $\frac{1}{4}$ of the Southwest $\frac{1}{4}$ and the Southwest $\frac{1}{4}$ and Northwest $\frac{1}{4}$ of the Southeast $\frac{1}{4}$ of Section 5, Town 2 North, Range 17 East, City of Elkhorn, Walworth County, Wisconsin.

Suggested yard grade per grading plan: 1004.5

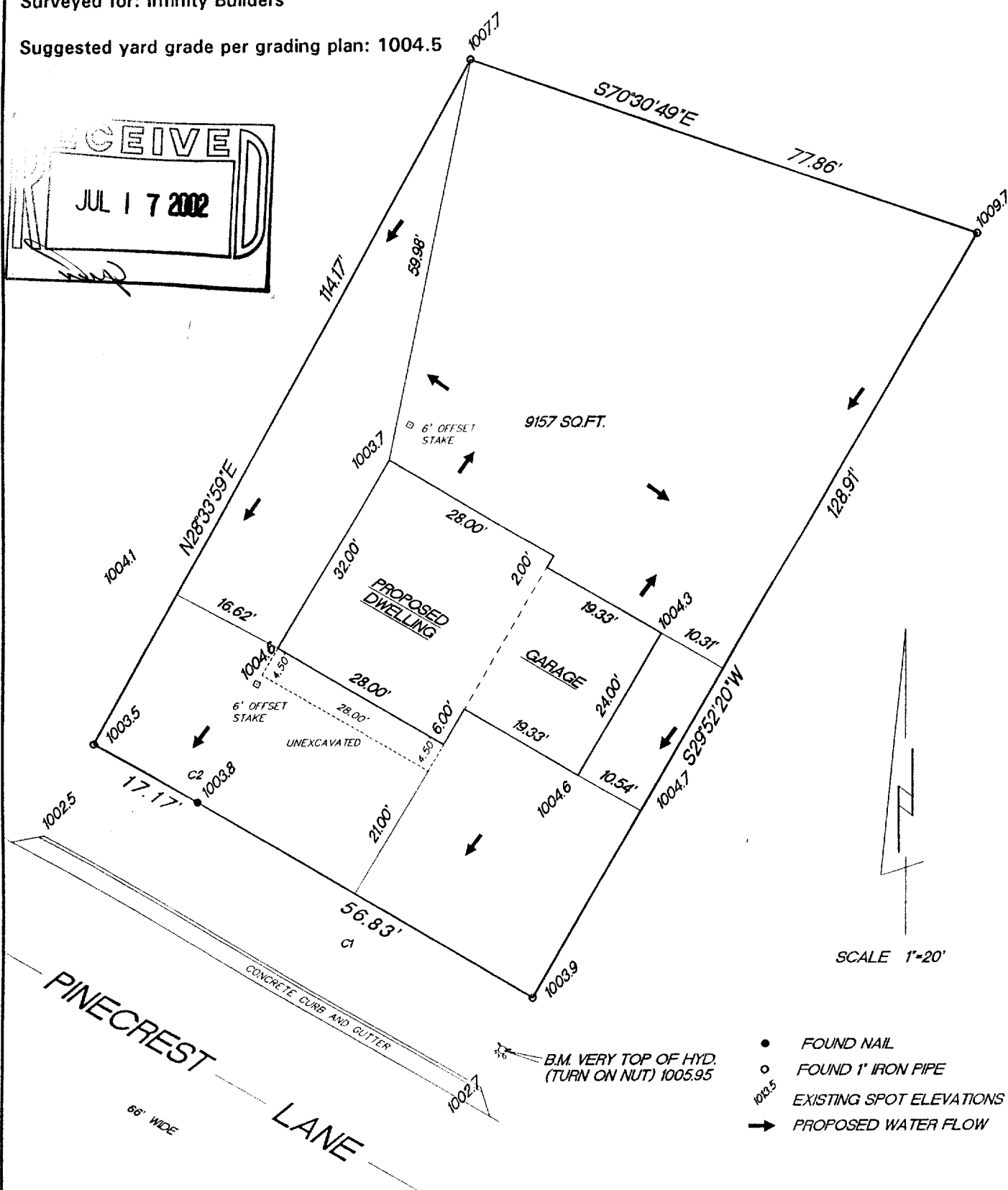
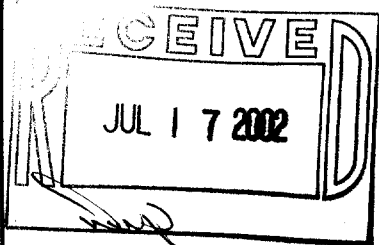

CURVE	RADIUS	LENGTH	CHORD	BEARING	DELTA
C1	2259.00'	56.83'	56.83'	N59°24'26"W	01°26'30"
C2	358.00'	17.17'	17.16'	N60°03'36"W	02°44'50"

"This survey is made for the use of the present owners of the property, and also those who purchase, mortgage or guarantee the title thereto within one year from date hereof."

Terrance E. Pisarek R.L.S.

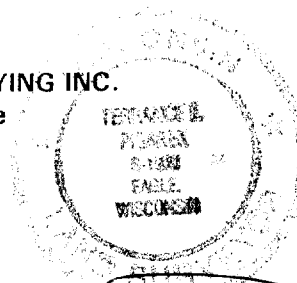

THIS IS NOT AN ORIGINAL SURVEY UNLESS THE SEAL IS RED.

02091

JOB NUMBER

YPT-100

004-1476