

**LOT 7 AND LOT 8 OF
ELKHORN WEST**

CITY OF ELKHORN, WALWORTH COUNTY, WISCONSIN

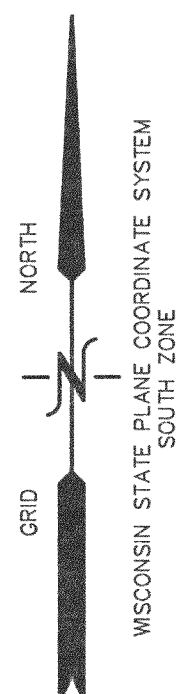

- 1) VEGETATION TO BE CLEARED
- 2) TOPSOIL STRIPPED
- 3) FOUNDATIONS DUG & POURED
- 4) WALLS BACKFILLED
- 5) FRAMING & HOME CONSTRUCTION COMPLETED
- 6) DRIVE & LANDSCAPING COMPLETED

NO LARGE TRIBUTARY DRAINAGE CROSSES THIS LOT,
ONLY LOCALIZED LOT DRAINAGE.

NOTE: ALL SILT FENCING AND BALE CHECKS SHALL BE MAINTAINED IN A STABLE CONDITION FULLY BRACED AND STAKED TO PREVENT MOVEMENT BY RUNOFF UNTIL A DENSE TURF IS ESTABLISHED OVER ALL DISTURBED GROUND SURFACES. DURING OR AFTER EVERY STORM THEY SHALL BE CHECKED. ACCUMULATIONS OF SILT TOPSOIL AND ANY OTHER CONSTRUCTION DEBRIS SHALL BE ROUTINELY REMOVED.

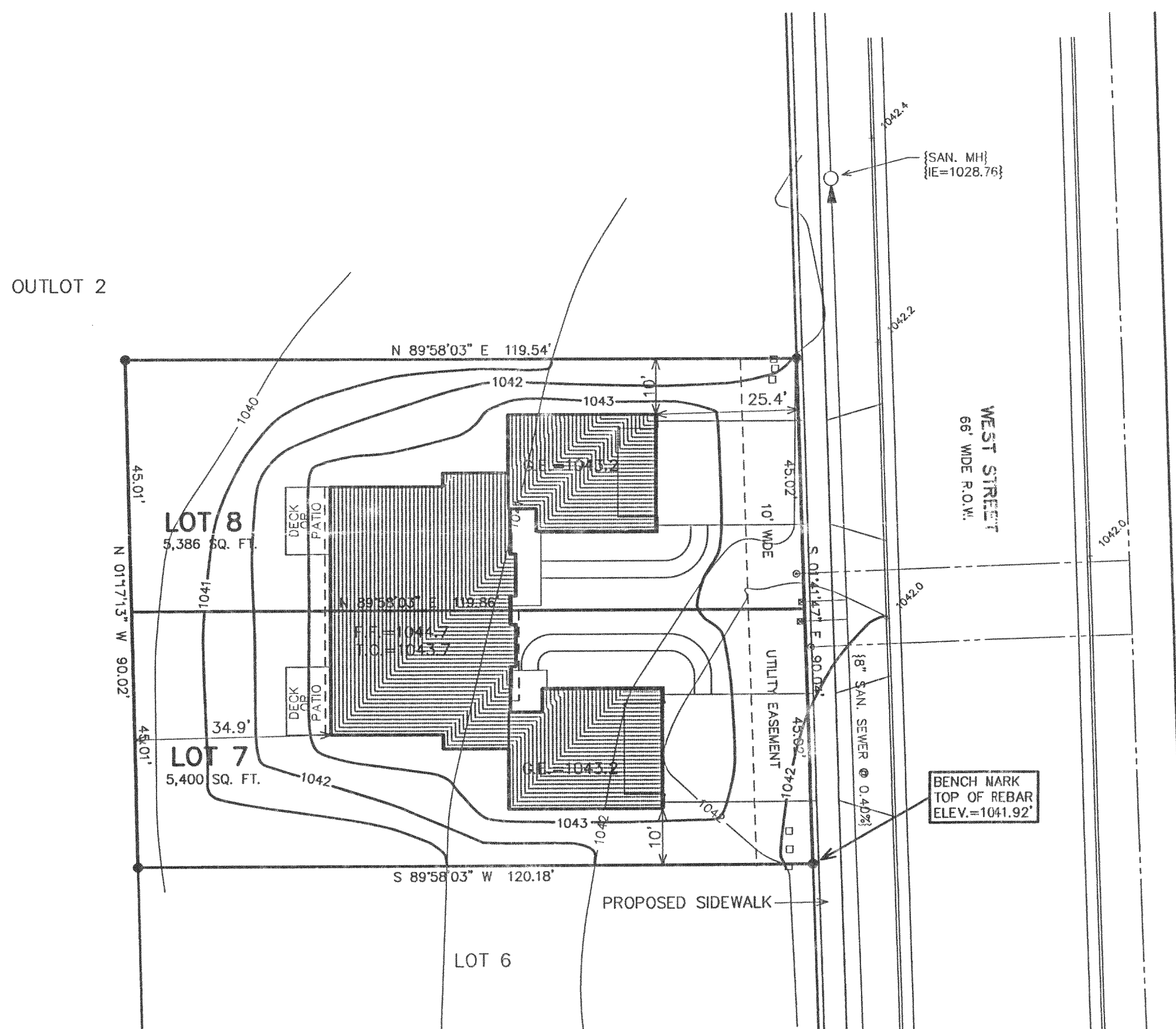

● = SET IRON REBAR STAKE
 ○ = MANHOLE LOCATED
 □ = UTILITY BOX LOCATED
 ▣ = TRANSFORMER LOCATED
 ⋈ = LATERAL BOARD LOCATED
 ⊙ = PVC MARKER LOCATED
 ⊕ = WATER VALVE LOCATED
 ☒ = LIGHT POLE LOCATED
 ▲ = STREET SIGN LOCATED
 ∪ = HYDRANT LOCATED
 {xxx} = RECORDED AS
 = PROPOSED POINT GRADES

I HEREBY CERTIFY THAT THE ABOVE DESCRIBED PROPERTY HAS BEEN SURVEYED UNDER MY DIRECTION AND THAT THE ABOVE MAP IS A TRUE REPRESENTATION THEREOF AND SHOWS THE SIZE AND LOCATION OF THE PROPERTY AND ITS EXTERIOR BOUNDARIES. THIS SURVEY IS MADE FOR THE USE OF THE PRESENT OWNERS OF THE PROPERTY, AND ALSO THOSE WHO PURCHASE, MORTGAGE, OR GUARANTEE THE TITLE THERETO WITHIN ONE YEAR FROM THE DATE HEREOF.

PETER S. GORDON R.L.S. 2101

FARRIS, HANSEN & ASSOCIATES, INC.
ENGINEERING - ARCHITECTURE - SURVEYING
7 RIDGWAY COURT P.O. BOX 437
ELKHORN, WISCONSIN 53121
OFFICE: (262) 723-2098 FAX: (262) 723-5886

REVISION

4-25-02

PROJECT NO.
5938

DATE:
12/24/2001

SHEET NO.
1 OF 1

YEW-7
YEW-8
004-1458