

Kenneth B. Abernathy Jr.

**W4056 BRAY RD.
ELKHORN, WI. 53121
PHONE: (262) 723-4260 (OFFICE)
(262) 723-7209 (FAX)
Email: abernathy@elknet.net**

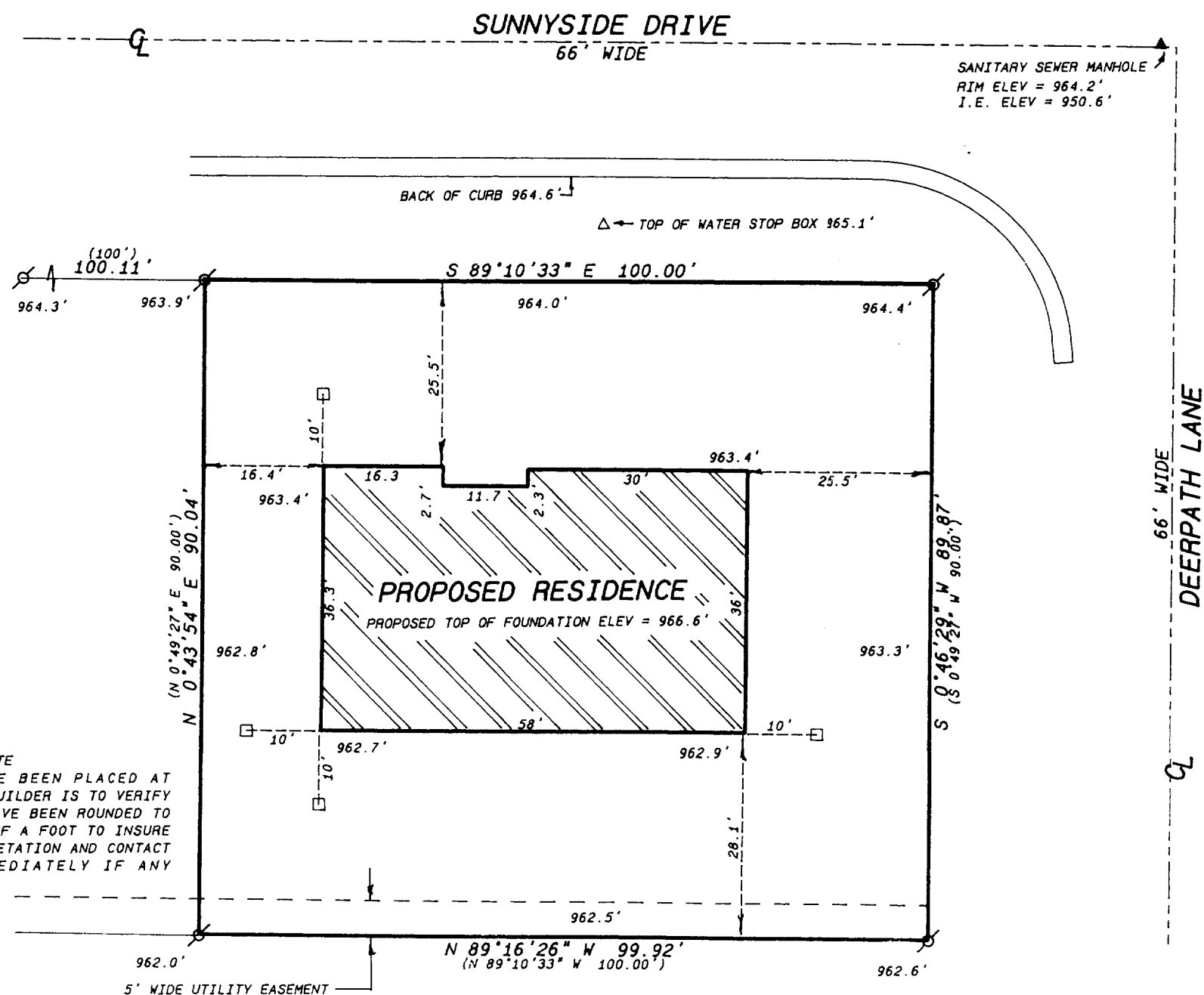





LOT 2, BLOCK 8, ELKHORN ESTATES SUBDIVISION,
LOCATED IN THE SE 1/4 OF SECTION 1, TOWN 2 NORTH,
RANGE 16 EAST, CITY OF ELKHORN, WALWORTH COUNTY,
WISCONSIN.

ORDERED BY:
SNOPEK BUIDLERS
N6604 KNOLL RD.
ELKHORN, WI. 53121



NOTE
WOOD STAKES HAVE BEEN PLACED AT BUILDING CORNERS, BUILDER IS TO VERIFY DIMENSIONS WHICH HAVE BEEN ROUNDED TO THE NEAREST TENTH OF A FOOT TO INSURE PROPER PLAN INTERPRETATION AND CONTACT THIS OFFICE IMMEDIATELY IF ANY DISCREPANCY EXISTS.

Legend

-  FOUND IRON PIPE
 FOUND IRON ROD
 FOUND BRASS CAPPED MONUMENT
 FOUND CONCRETE MONUMENT
 CHISEL CUT IN CONCRETE
 SET IRON ROD, 24" LONG, WEIGHING
1.5 LBS./LINEAL FT., 3/4" DIA.
 SET IRON ROD, 30" LONG, WEIGHING
4.5 LBS./LINEAL FT., 1-11/16" DIA.

(XX) RECORDED AS DIMENSION

—X—X— EXISTING FENCE

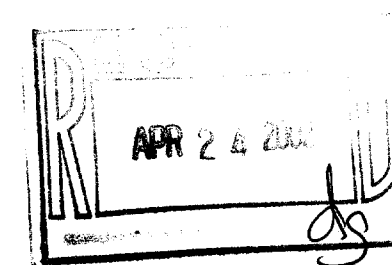

SCALE: 1"=20 FEET

"I hereby certify that the above described property has been surveyed by me or under my direction and that the above map is a true representation thereof and shows the size and location of the property, its exterior boundaries, the location of all visible structures and dimensions of all principal buildings thereon, boundary fences, apparent easements, roadways and visible encroachments, if any."

"This survey is made for the use of the present owners of the property, and also those who purchase, mortgage, or guarantee the title thereto within one year from date hereof."

KENNETH B. ABERNATHY, JR.
WISCONSIN REGISTERED LAND SURVEYOR,
S-1594

Date: 3/19/2002 Job No. 02.304

DESIGN PRODUCTS 093119

YEE-75

4-1453