

PREPARED FOR:  
HOME SOURCE ONE  
P.O. BOX 17872  
MILWAUKEE, WI  
53217

# PLAT OF SURVEY

- OF -

UNIT 920 OF EASTOWN MANOR CONDOMINIUM,  
LOCATED IN THE SOUTHWEST 1/4 OF SECTION 5,  
TOWN 2 NORTH, RANGE 17 EAST, CITY OF  
ELKHORN, WALWORTH COUNTY, WISCONSIN.

J.K. SURVEYING INC.  
N3705 WILLOWBEND LANE  
LAKE GENEVA, WI, 53147  
262-248-3697

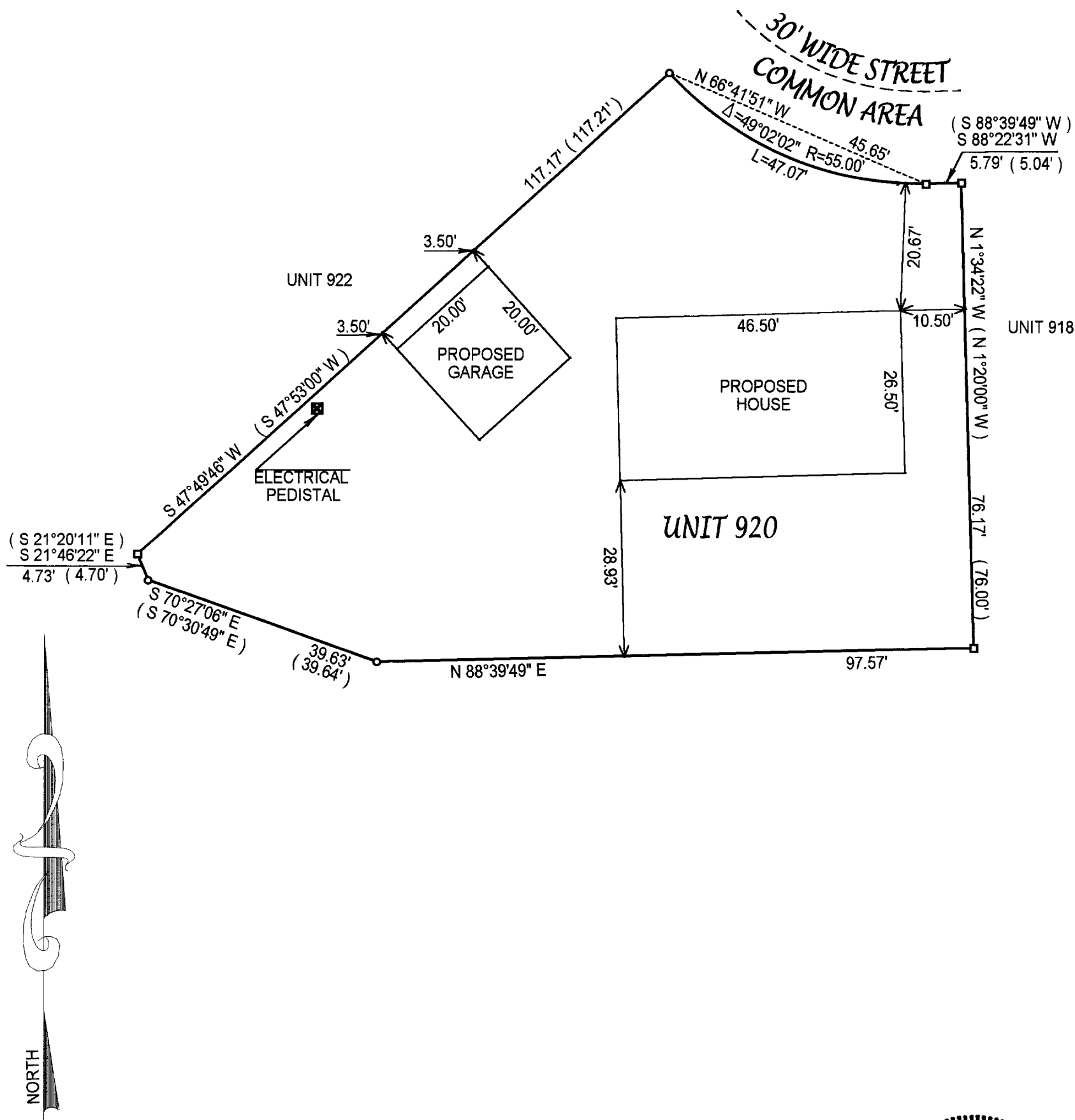
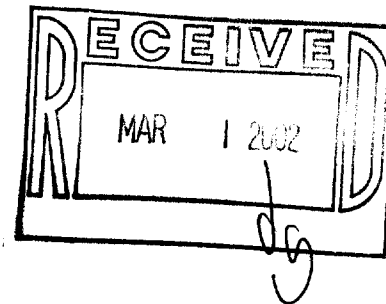

- ( ) = recorded as  
□ = found iron bar  
○ = found iron pipe  
● = set iron pipe  
■ = set iron bar

SCALE 1" = 20'

JOB # 01-538

TAX ID #

COMPARE LEGAL DESCRIPTION ABOVE AND DRAWING WITH DEED. FOR BUILDING RESTRICTIONS AND EASEMENTS NOT SHOWN, REFER TO DEED, ABSTRACT SOURCES AND LOCAL MUNICIPAL CODES. NOTIFY THE SURVEYOR IMMEDIATELY OF ANY DISCREPANCY.

"I hereby certify that I have surveyed the above described property and that the above map is a true representation thereof and shows the size and location of all visible structures, apparent easements and encroachments if any."  
This survey is made for the present owners of the property, and those who purchase, mortgage, or guarantee the title thereto, within one year from the date hereof.

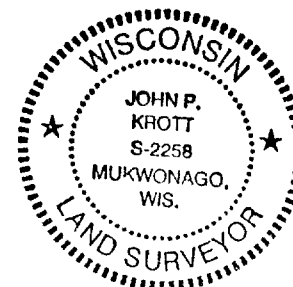

*John P. Krott*  
JOHN KROTT S - 2258  
Wisconsin Registered Land Surveyor  
(original if signed in red)

DATED THIS 3RD, DAY OF DECEMBER 2001.

101-920-1 004-1440