

PREPARED FOR : JILL ROSENTHAL
HELP-U-SELL REAL ESTATE
PO. BOX 13 ELKHORN, WI. 53121

PLAT OF SURVEY

J.K. SURVEYING INC.
N3705 WILLOWBEND LANE
LAKE GENEVA, WI, 53147
262-248-3697

- OF -

A PARCEL OF LAND IN THE NORTHWEST 1/4 OF SECTION 6, TOWN 2 NORTH, RANGE 17 EAST, CITY OF ELKHORN, WALWORTH COUNTY, WISCONSIN, DESCRIBED AS FOLLOWS TO-WIT: COMMENCING 204.10 FEET DUE SOUTH OF THE SOUTHEAST CORNER OF LOT 9 IN BLOCK 3 OF ELDERKIN'S ADDITION TO THE CITY OF ELKHORN; THENCE EASTERLY 66 FEET; THENCE NORTH 138.10 FEET; THENCE WEST 66 FEET; THENCE SOUTH 138.10 FEET TO THE PLACE OF BEGINNING.

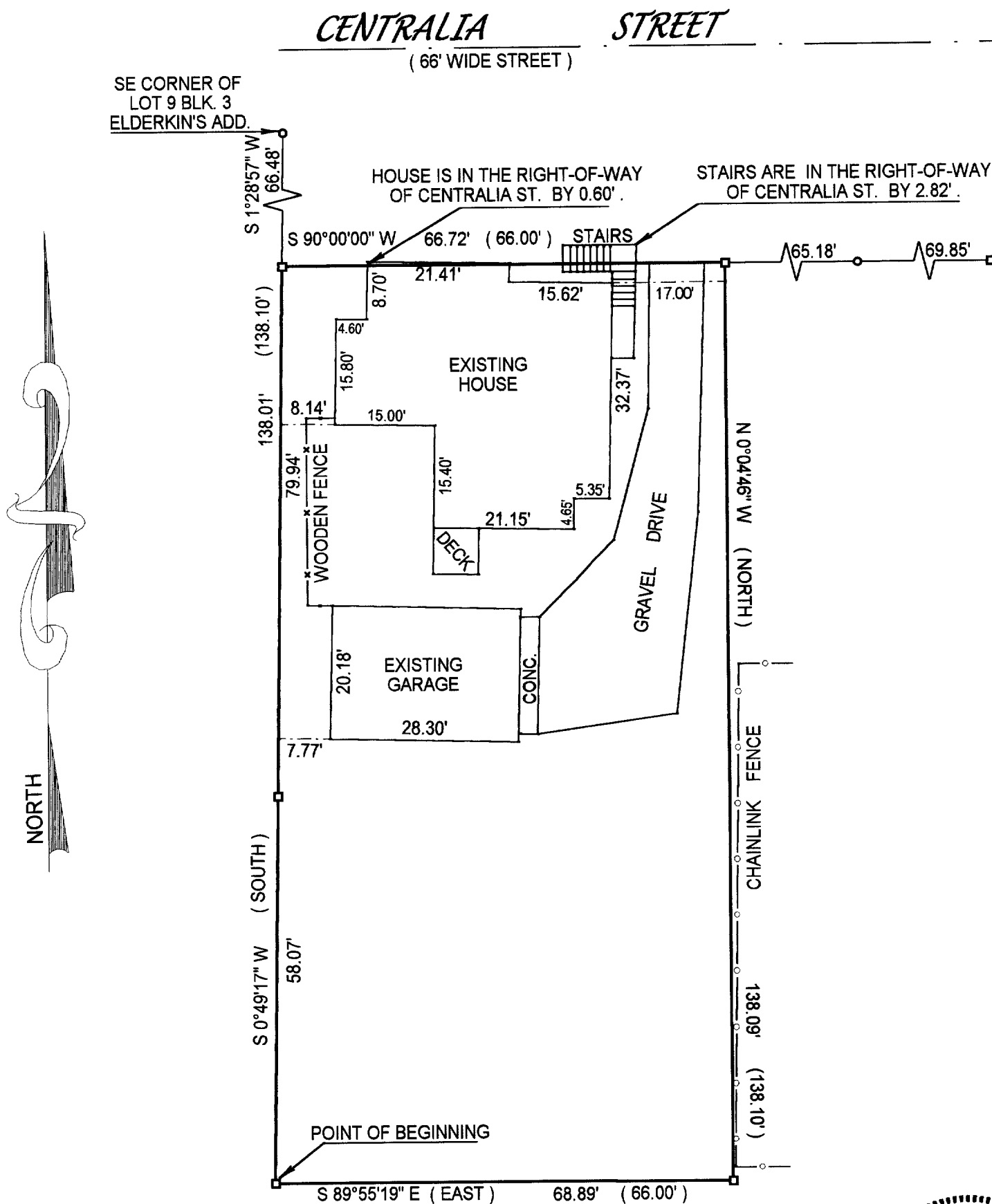
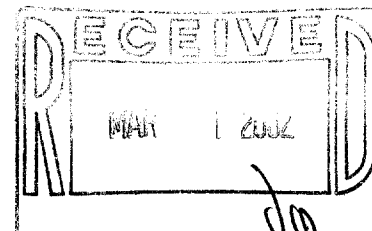

- () = recorded as
- = found iron bar
- = found iron pipe
- = set iron pipe
- = set iron bar

NOTE: BEARINGS ARE ASSUMED !

COMPARE LEGAL DESCRIPTION ABOVE AND DRAWING WITH DEED. FOR BUILDING RESTRICTIONS AND EASEMENTS NOT SHOWN, REFER TO DEED, ABSTRACT SOURCES AND LOCAL MUNICIPAL CODES. NOTIFY THE SURVEYOR IMMEDIATELY OF ANY DISCREPANCY.

"I hereby certify that I have surveyed the above described property and that the above map is a true representation thereof and shows the size and location of all visible structures, apparent easements and encroachments if any."
This survey is made for the present owners of the property, and those who purchase, mortgage, or guarantee the title thereto, within one year from the date hereof.

DATED THIS 13 TH, DAY OF DECEMBER 2001.

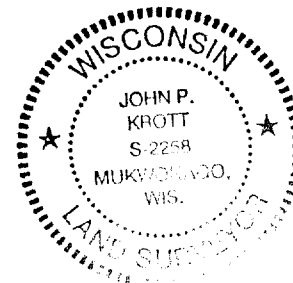

John P. Krott
JOHN KROTT S - 2258
Wisconsin Registered Land Surveyor
(original if signed in red)

SCALE 1" = 20'

JOB # 01-543

TAX ID # YVSE00014B

004-1439 ~