

FARRIS, HANSEN & ASSOCIATES, INC.

ENGINEERING — ARCHITECTURE — SURVEYING
7 RIDGWAY COURT — P.O. BOX 437 — ELKHORN, WISCONSIN 53121
PHONE: (262) 723-2098 FAX: (262) 723-5886

PLAT OF SURVEY

PART OF LOTS 2 & 3 OF BLOCK 2 OF THE
ORIGINAL PLAT OF THE CITY OF ELKHORN,
WALWORTH COUNTY, WISCONSIN

LEGEND

- = SET IRON REBAR STAKE
- = FOUND IRON PIPE STAKE
- (xxx) = RECORDED AS
- = OVERHEAD WIRES

— WORK ORDERED BY —
CHRIS OLSEN
P.O. BOX 77
ELKHORN, WI 53121

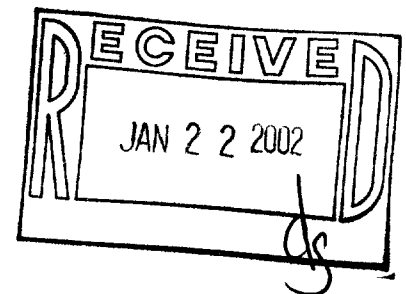
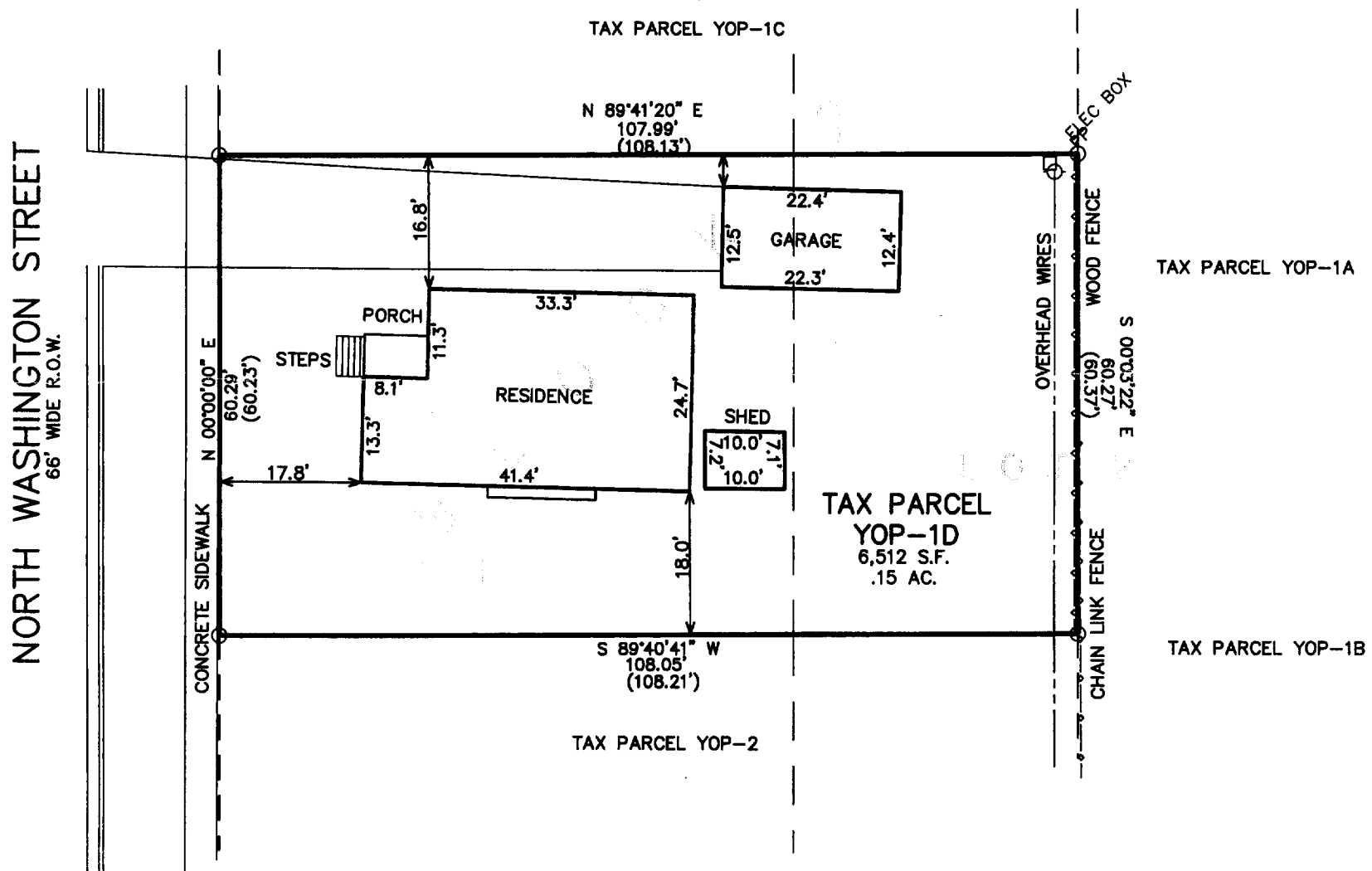
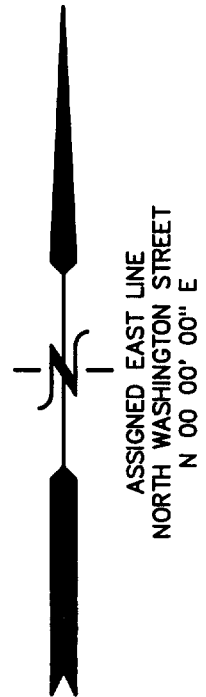

NOTE: COPIES OF THIS MAP TO WHICH THE FOLLOWING CERTIFICATE WILL APPLY SHOW SURVEYOR'S ORIGINAL SEAL AND SIGNATURE IN RED INK. COPIES BY ANY OTHER MEANS MAY HAVE ALTERATIONS WHICH DO NOT REPRESENT THE SURVEYOR'S WORK PRODUCT.

I HEREBY CERTIFY THAT THE ABOVE DESCRIBED PROPERTY HAS BEEN SURVEYED UNDER MY DIRECTION AND THAT THE ABOVE MAP IS A TRUE REPRESENTATION THEREOF AND SHOWS THE SIZE AND LOCATION OF THE PROPERTY AND ITS EXTERIOR BOUNDARIES. THIS SURVEY IS MADE FOR THE USE OF THE PRESENT OWNERS OF THE PROPERTY, AND ALSO THOSE WHO PURCHASE, MORTGAGE, OR GUARANTEE THE TITLE THERETO WITHIN ONE YEAR FROM THE DATE HEREOF.

Parcel 2 - Tax Key No. YOP 00001D

Beginning at an iron pipe set in the West line of Lot 3 in Block 2 of the Original Plat of the Village (now City) of Elkhorn, Walworth County, Wisconsin, 67.70 feet North of the Southwest corner of said Block running thence East parallel with the South line of said Block 108.21 feet to an iron pipe; thence North 60.37 feet to an iron pipe; thence Westerly 108.13 feet to an iron pipe in the West line of said Block 2, thence South on the West line of said Block 2, 60.23 feet to the place of beginning.

DATED: 01/18/02

PETER S. GORDON R.L.S. 2101

PROJECT: 5962.1D
DATE: 01/18/02
SHEET 1 OF 1

YOP-1D

004-1428