

PREPARED FOR:  
HOME SOURCE ONE  
P.O. BOX 17872  
MILWAUKEE, WI  
53217

# PLAT OF SURVEY

OF

J.K. SURVEYING INC.  
N3705 WILLOWBEND LANE  
LAKE GENEVA, WI, 53147  
262-248-3697

LOT 16, OF THE PINES SUBDIVISION, LOCATED IN THE NW, NE, SW, &  
SE, 1/4'S OF THE SW, 1/4 & THE SW & NW 1/4'S OF THE SE, 1/4 OF SECTION 5,  
TOWN 2 NORTH, RANGE 17 EAST, CITY OF ELKHORN, WALWORTH COUNTY, WISCONSIN.

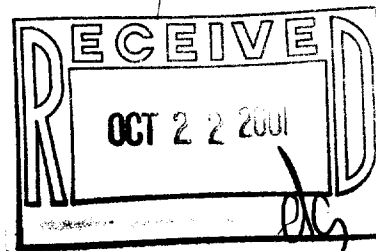
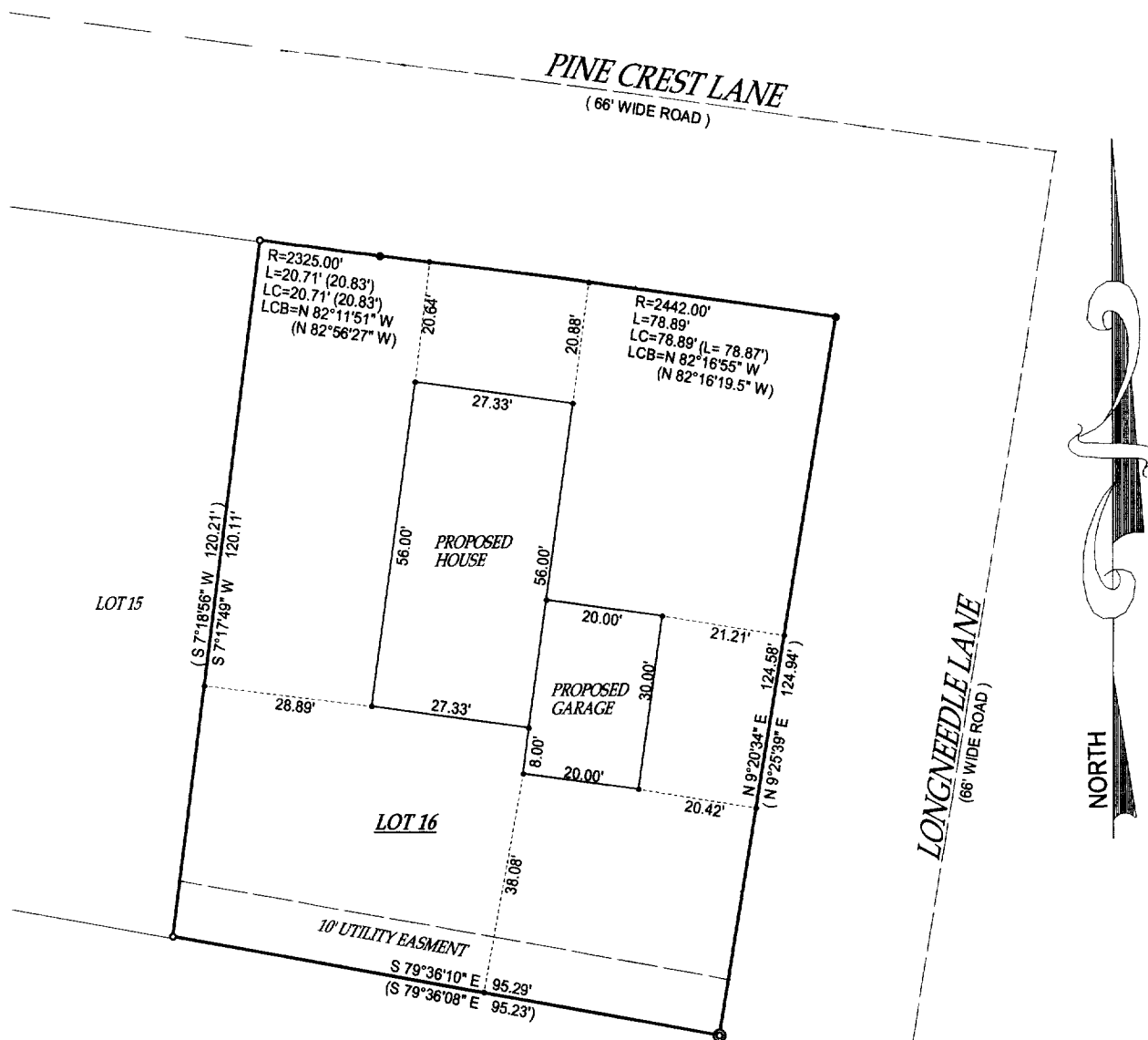

- ( ) = recorded as
- = found iron bar
- = found iron pipe
- = set iron pipe
- = set iron bar

COMPARE LEGAL DESCRIPTION ABOVE AND DRAWING WITH DEED.  
FOR BUILDING RESTRICTIONS AND EASEMENTS NOT SHOWN,  
REFER TO DEED, ABSTRACT SOURCES AND LOCAL MUNICIPAL CODES.  
NOTIFY THE SURVEYOR IMMEDIATELY OF ANY DISCREPANCY.

"I hereby certify that I have surveyed the above described property and that  
the above map is a true representation thereof and shows the size and  
location of all visible structures, apparent easements and encroachments  
if any."

This survey is made for the present owners of the property, and those who  
purchase, mortgage, or guarantee the title thereto, within one year from  
the date hereof.

DATED THIS 18 TH, DAY OF OCTOBER 20 01

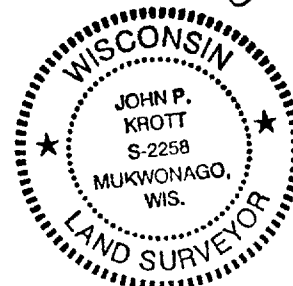

*John P. Krott*

JOHN KROTT S - 2258  
Wisconsin Registered Land Surveyor  
(original if signed in red)

JOB# 01-457

SCALE: 1"=30'

TAX KEY # YDT- 16

YPI-16

004-1420