

PREPARED FOR:
HOME SOURCE ONE
P.O. BOX 17872
MILWAUKEE, WI 53217

PLAT OF SURVEY

J.K. SURVEYING INC.
N3705 WILLOWBEND LANE
LAKE GENEVA, WI, 53147
262-248-3697

OF
UNIT 914 OF EASTOWN MANOR CONDOMINIUM,
LOCATED IN THE SOUTHWEST 1/4 OF SECTION 5,
TOWN 2 NORTH, RANGE 17 EAST, CITY OF
ELKHORN, WALWORTH COUNTY, WISCONSIN.

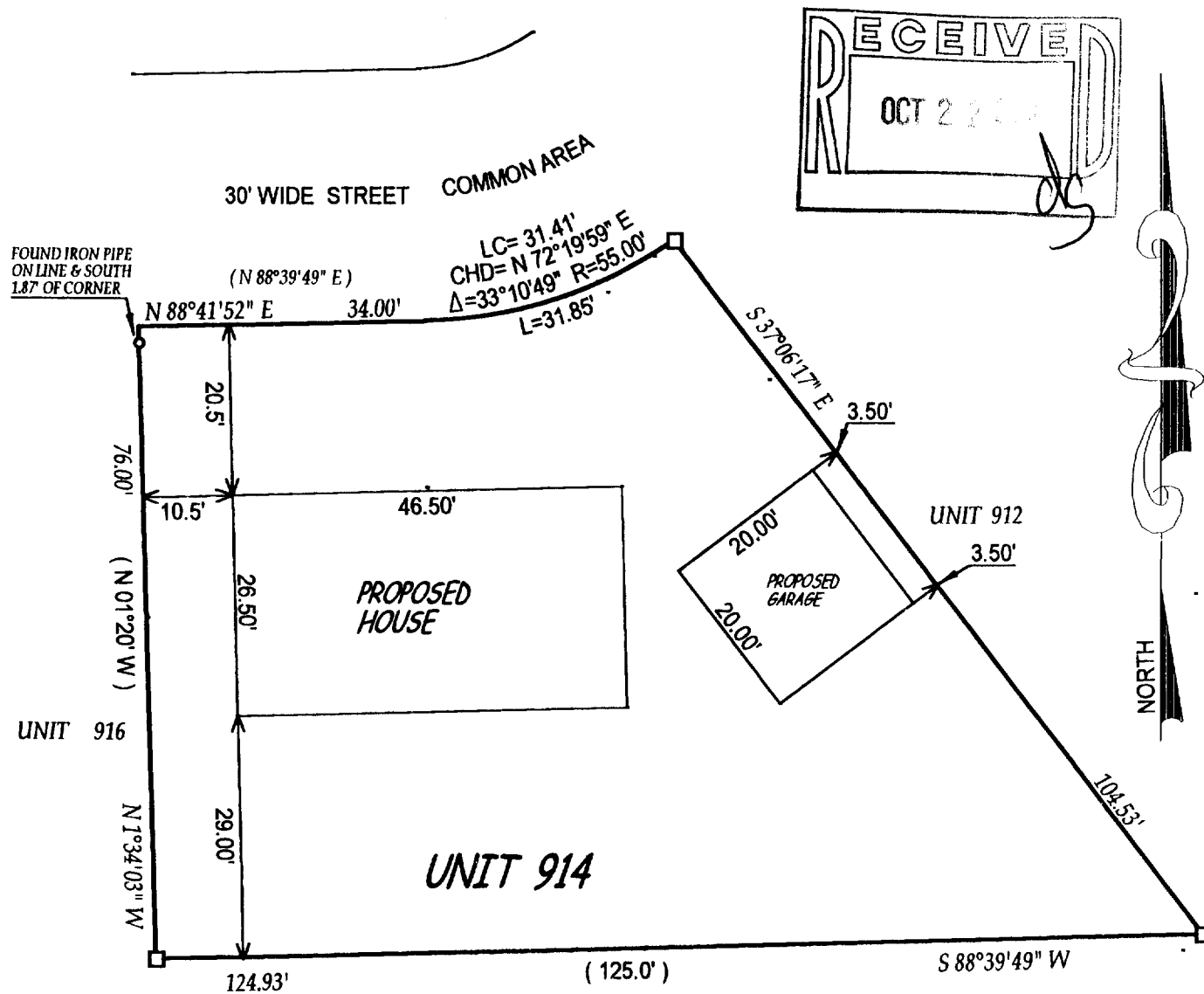

() = recorded as

□ = found iron bar

○ = found iron pipe

● = set iron pipe

■ = set iron bar

JOB# 01-199C

SCALE: 1"=20'

TAX KEY #

DATE OF LAST REVISION 10/9/01

COMPARE LEGAL DESCRIPTION ABOVE AND DRAWING WITH DEED. FOR BUILDING RESTRICTIONS AND EASEMENTS NOT SHOWN, REFER TO DEED, ABSTRACT SOURCES AND LOCAL MUNICIPAL CODES. NOTIFY THE SURVEYOR IMMEDIATELY OF ANY DISCREPANCY.

"I hereby certify that I have surveyed the above described property and that the above map is a true representation thereof and shows the size and location of all visible structures, apparent easements and encroachments if any."

This survey is made for the present owners of the property, and those who purchase, mortgage, or guarantee the title thereto, within one year from the date hereof.

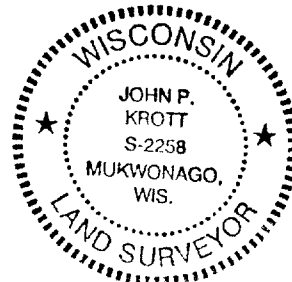

John P. Krott

JOHN KROTT S - 2258
Wisconsin Registered Land Surveyor
(original if signed in red)

DATED THIS 7 TH DAY OF JUNE 20 01

YDT-914

4-1419