

LINCOLN STREET

LEGEND

- = FOUND IRON PIPE STAKE
- = FOUND IRON REBAR STAKE
- = SET IRON REBAR STAKE
- (xxx) = RECORDED AS

FARRIS, HANSEN & ASSOCIATES, INC.

ENGINEERING, ARCHITECTURE, SURVEYING

7 RIDGEWAY COURT — P.O. BOX 437, ELKHORN, WISCONSIN, 53121

PHONE: (414) 723-2098 FAX: (414) 723-5886

PLAT OF SURVEY

PART OF THE NW 1/4 SECTION 6
TOWN 2 NORTH, RANGE 17 EAST
CITY OF ELKHORN
WALWORTH COUNTY, WISCONSIN

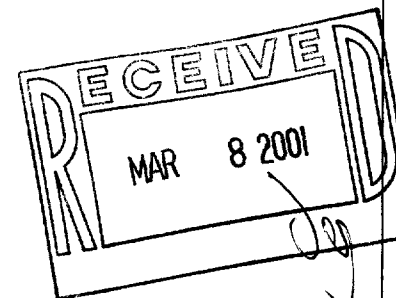

The land referred to in the Commitment is described as follows:

All that part of Block 2 of Elderkin's Addition to the City of Elkhorn, Walworth County, Wisconsin, described as follows, to-wit: Commencing at the Southwest corner of said Block 2; thence East on the South line of Said Block 2; 136 feet to a stake; thence North 76 feet to a stake thence West 134.1 feet more or less to a stake on the West line of said Block 2; thence Southerly along the West line of said Block 2, 76.5 feet to the place of beginning.

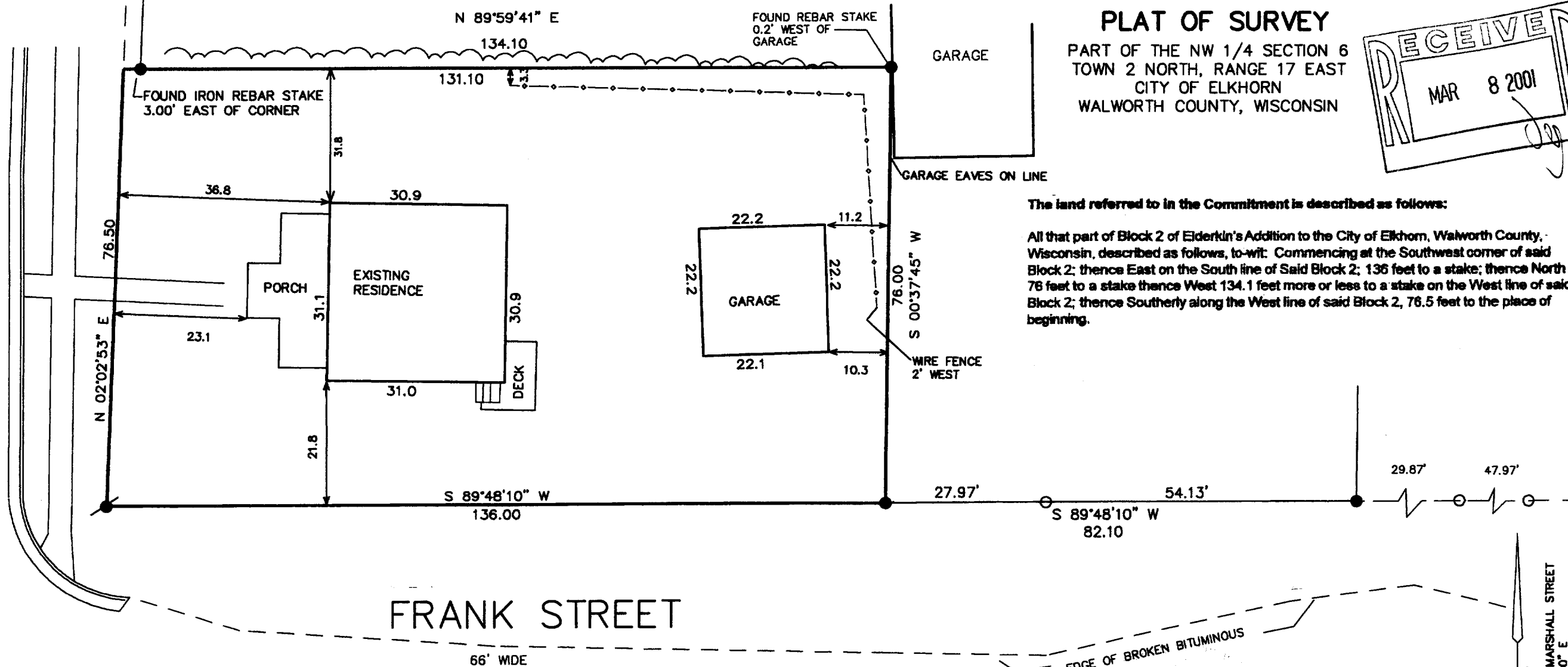

NOTE: COPIES OF THIS MAP TO WHICH THE FOLLOWING CERTIFICATE WILL APPLY SHOW SURVEYOR'S ORIGINAL SEAL AND SIGNATURE IN RED INK. COPIES BY ANY OTHER MEANS MAY HAVE ALTERATIONS WHICH DO NOT REPRESENT THE SURVEYOR'S WORK PRODUCT.

I HEREBY CERTIFY THAT THE ABOVE DESCRIBED PROPERTY HAS BEEN SURVEYED UNDER MY DIRECTION AND THAT THE ABOVE MAP IS A TRUE REPRESENTATION THEREOF AND SHOWS THE SIZE AND LOCATION OF THE PROPERTY AND ITS EXTERIOR BOUNDARIES. THIS SURVEY IS MADE FOR THE USE OF THE PRESENT OWNERS OF THE PROPERTY, AND ALSO THOSE WHO PURCHASE, MORTGAGE, OR GUARANTEE THE TITLE THERETO WITHIN ONE YEAR FROM THE DATE HEREOF.

DATED: FEB. 15, 2001

PETER S. GORDON R.L.S. 2101

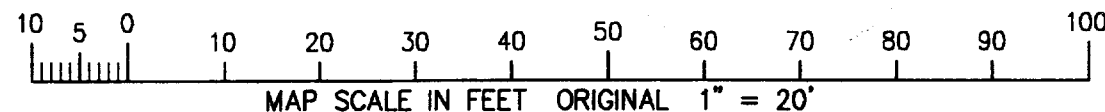

PROJECT 5743
SHEET 1 OF 1

FEB 15 2001 YEX-22 004-1414