

**PLAT OF SURVEY  
"PROPOSED GRADING PLAN"**

LOTS 3 AND 4 ELKHORN WEST, located in the Northeast ¼ of the Southeast ¼ and the Southeast ¼ of the Southeast ¼ of Section 35, Town 3 North, Range 16 East and the Northeast ¼ of the Northeast ¼ of Section 2, Town 2 North Range 16 East, City of Elkhorn, Walworth County, Wisconsin.

Surveyed for: Gary Phinney

Suggested yard grade: 1042.4 (to be verified by owner or others)

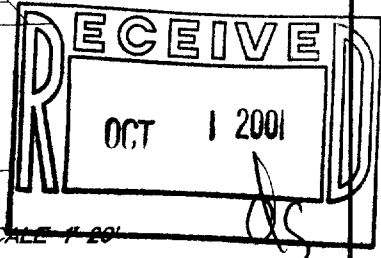
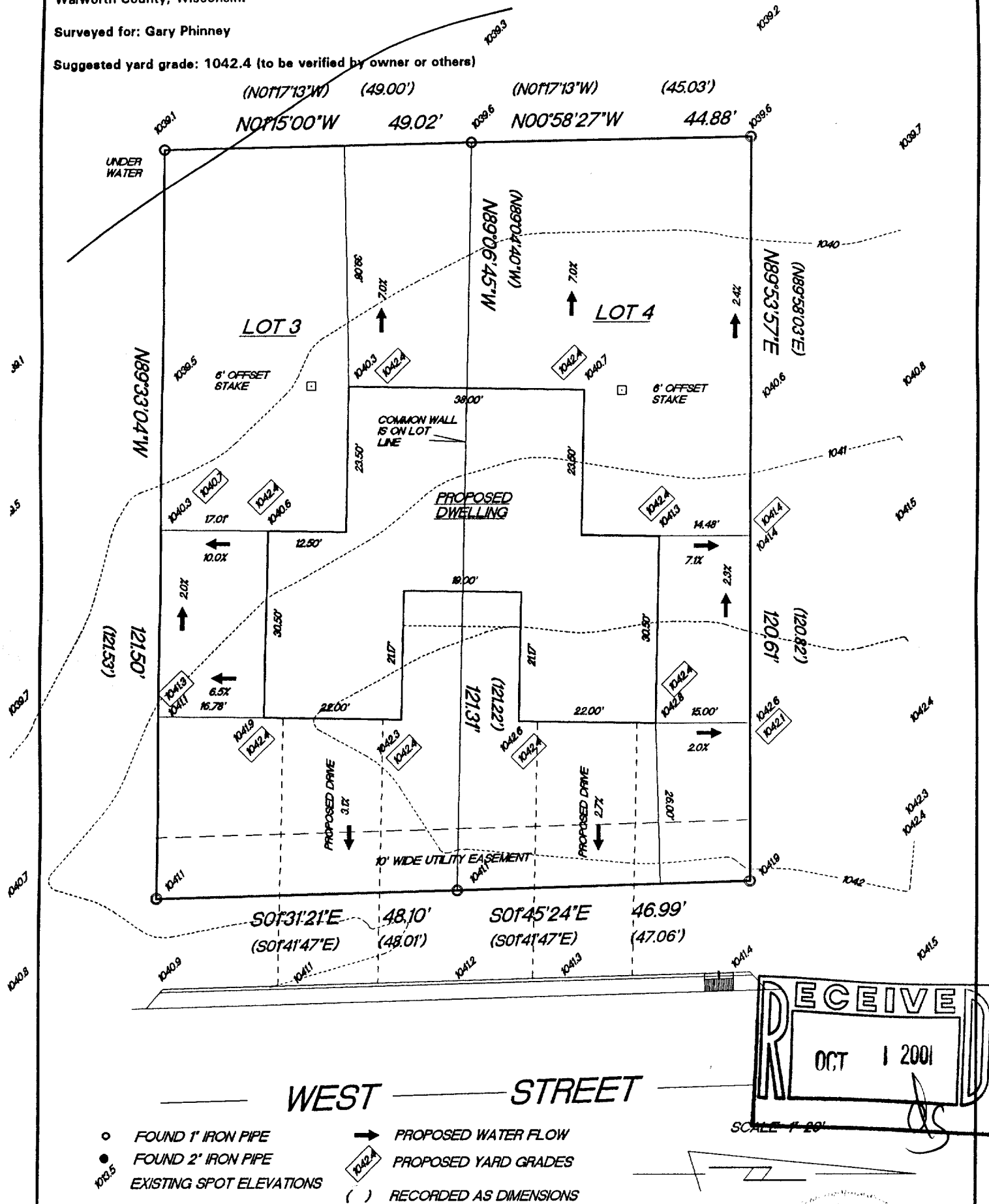

"I hereby certify that I have surveyed the above described property and that the above map is a true representation thereof and shows the size and location of the property, its exterior boundaries, the location of all visible structures and dimension of all principal buildings thereon, boundary fences, apparent easements, roadways and encroachments if any."

"This survey is made for the use of the present owners of the property, and also those who purchase, mortgage or guarantee the title thereto within one year from date hereof."

**KETTLE MORaine SURVEYING**  
W356 S9050 Godfrey Lane  
Eagle Wisconsin 53119  
P.O. Box 357  
(262) 594-3484

Terrance E. Pisarek R.L.S.

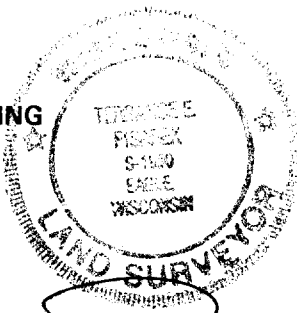

THIS IS NOT AN ORIGINAL SURVEY UNLESS THE SEAL IS RED.

8/21/01	TEP/DW	TEP	01157
DATE	FIELD WORK BY	DRAWN BY	JOB NUMBER

VEW-3  
VEW-4

004-1405