

PLAT OF SURVEY
 LOT 42 ELKHORN WEST
 PART OF THE SW 1/4 SECTION 35
 TOWN 2 NORTH, RANGE 16 EAST
 CITY OF ELKHORN
 WALWORTH COUNTY, WISCONSIN



WORK ORDERED BY:
 KEVIN BAUER
 345 INDIAN BEND ROAD
 BURLINGTON, WI. 53105

FARRIS, HANSEN & ASSOCIATES, INC.
 Engineering, Architecture, Surveying
 7 Ridgway Court P.O. Box 437
 ELKHORN, WISCONSIN 53121
 Office: (262) 723-2098
 Fax: (262) 723-5886

REVISIONS

PROJECT NO.
 5808
 DATE:
 05-29-01
 SHEET NO.
 1 OF 1

- LEGEND
- = FOUND IRON PIPE STAKE
 - = FOUND IRON REBAR STAKE
 - (xxx) = RECORDED AS

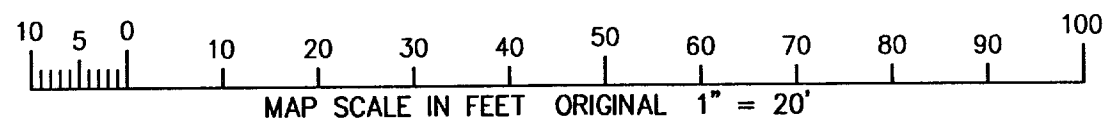
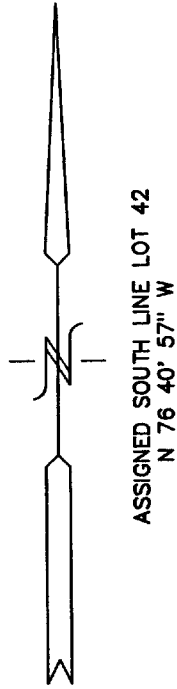
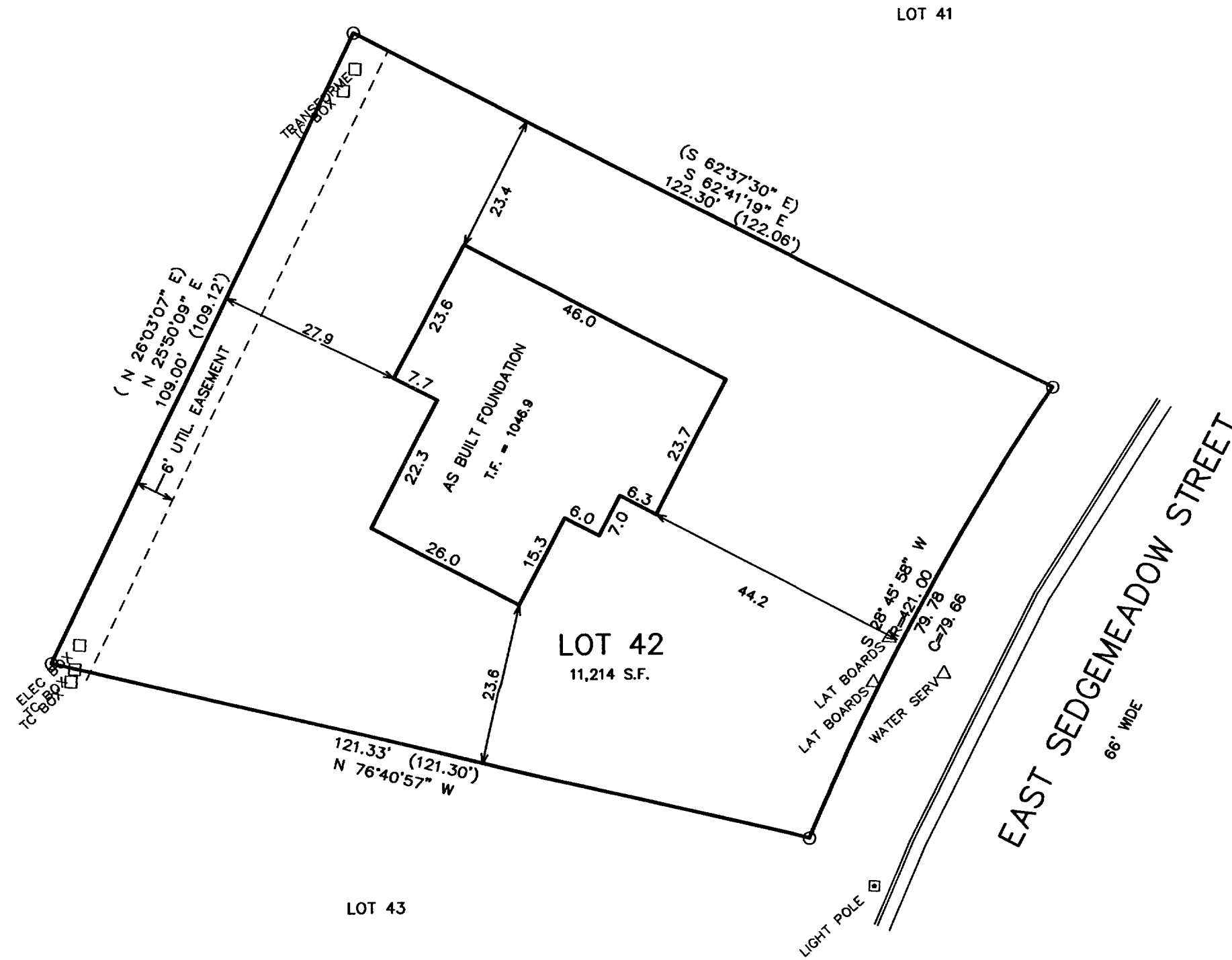

NOTE: COPIES OF THIS MAP TO WHICH THE FOLLOWING CERTIFICATE WILL APPLY SHOW SURVEYOR'S ORIGINAL SEAL AND SIGNATURE IN RED INK. COPIES BY ANY OTHER MEANS MAY HAVE ALTERATIONS WHICH DO NOT REPRESENT THE SURVEYOR'S WORK PRODUCT.

I HEREBY CERTIFY THAT THE ABOVE DESCRIBED PROPERTY HAS BEEN SURVEYED UNDER MY DIRECTION AND THAT THE ABOVE MAP IS A TRUE REPRESENTATION THEREOF AND SHOWS THE SIZE AND LOCATION OF THE PROPERTY AND ITS EXTERIOR BOUNDARIES. THIS SURVEY IS MADE FOR THE USE OF THE PRESENT OWNERS OF THE PROPERTY, AND ALSO THOSE WHO PURCHASE, MORTGAGE, OR GUARANTEE THE TITLE THERETO WITHIN ONE YEAR FROM THE DATE HEREOF.

DATED: MAY 29, 2001
 REV 07-17-2001 TO SHOW SIZE & LOCATION OF FOUNDATION AS BUILT
 PETER S. GORDON R.L.S. 2101

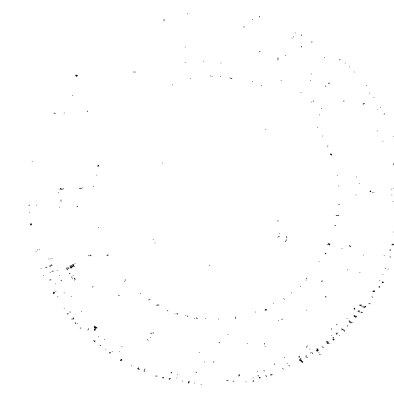
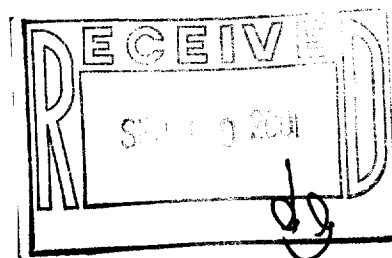

Vew-42

004-1403

JUL 17 2001