

PLAT OF SURVEY

-OF-

LOT 8, BLOCK 4, PRESTON'S ADDITION TO THE CITY OF ELKHORN, ACCORDING TO THE RECORDED PLAT THEREOF. SAID LAND BEING IN THE CITY OF ELKHORN, COUNTY OF WALWORTH AND STATE OF WISCONSIN.

SURVEY FOR: SOUTHEASTERN WISCONSIN HOUSING CORPORATION
SURVEY LOCATION: 516 SOUTH LINCOLN STREET

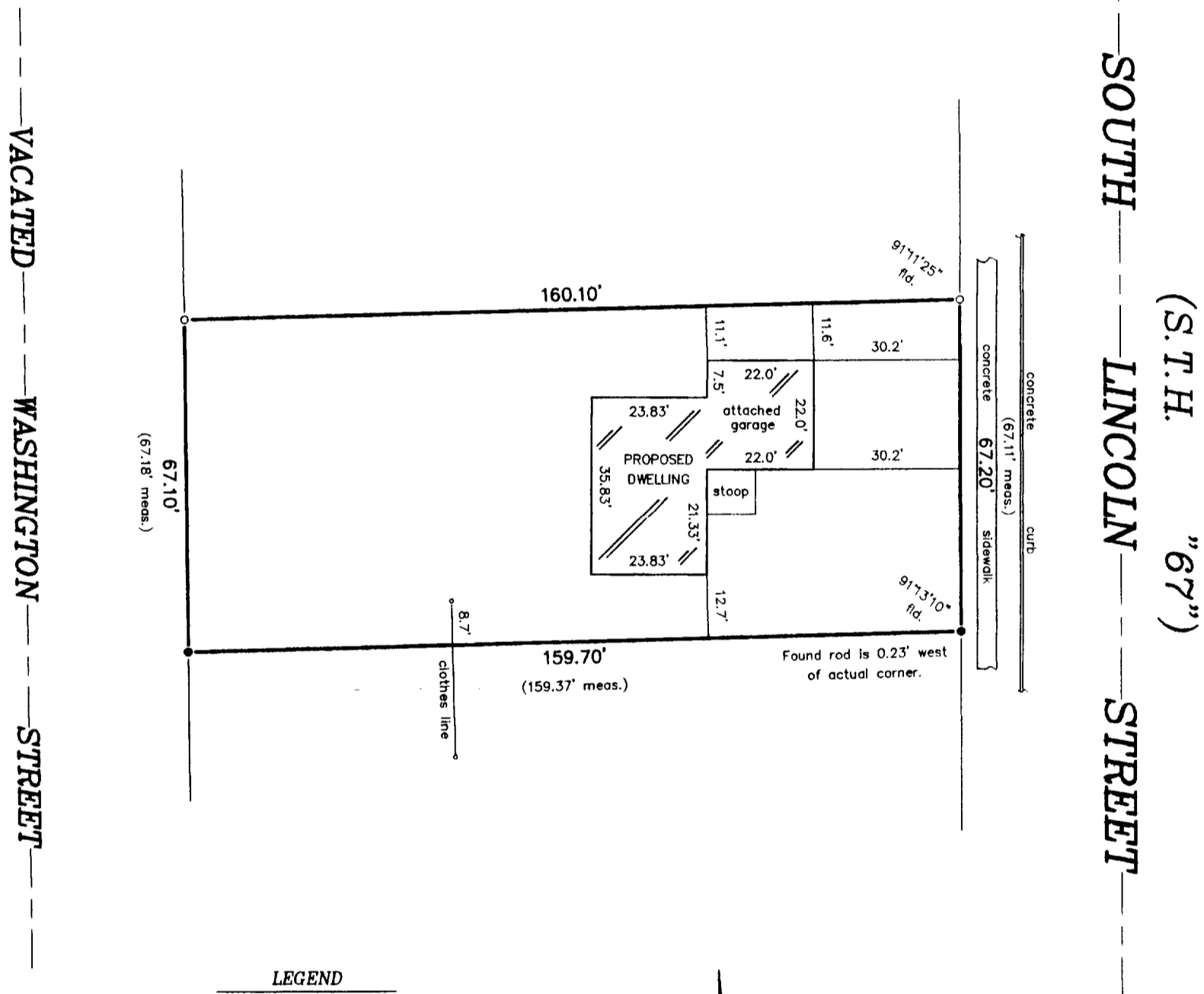
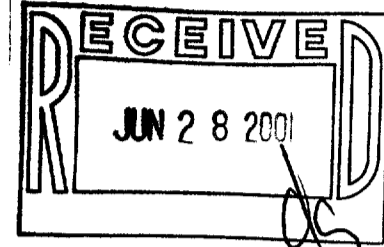

LEGEND

- FOUND IRON PIPE
- FOUND IRON ROD

SCALE:

1" = 30'

"I hereby certify that I have surveyed the above described property and that the above map is a correct representation thereof and shows the size and location of the property, its exterior boundaries, the location of all visible structures and dimensions of all principal buildings thereon, boundary fences, apparent easements, roadways and encroachments, if any."

"This survey is made for the use of the present owners of the property, and those who purchase, mortgage, or guarantee the title thereto within one year from date hereof."

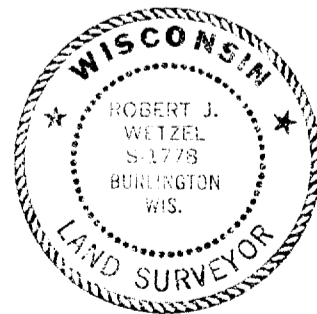

THIS IS NOT AN ORIGINAL PRINT
UNLESS THIS SEAL IS RED.

B.W. SURVEYING, INC.

LAND SURVEYS
MAPPING AND PLANNING
412 N. PINE STREET
BURLINGTON, WI 53105
(262)-767-0225

Robert J. Wetzel
ROBERT J. WETZEL S-1778

MARCH 22, 2001
DATE

4770
JOB NUMBER

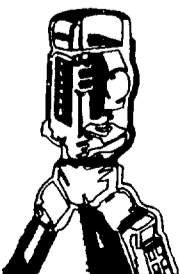

1/P-24

004-1384