

# PLAT OF SURVEY

**RSV ENGINEERING, INC**  
ENGINEERS, PLANNERS, SURVEYORS  
CONSTRUCTION MANAGERS  
ENVIRONMENTAL SCIENTISTS  
801 MAIN STREET, MILWAUKEE, WISCONSIN 53149 (262) 363-2004

FOR: KEEFE REALTY

DATE: 5/2/2001

## DESCRIPTION:

LOT 46 OF ELKHORN WEST LOCATED IN THE NORTHEAST  $\frac{1}{4}$  OF THE SOUTHEAST  $\frac{1}{4}$  AND THE SOUTHEAST  $\frac{1}{4}$  OF THE SOUTHEAST  $\frac{1}{4}$  OF SECTION 35, T3N, R16E AND THE NORTHEAST  $\frac{1}{4}$  OF THE NORTHEAST  $\frac{1}{4}$  OF SECTION 2, T2N, R16E, CITY OF ELKHORN, WALWORTH COUNTY, WISCONSIN

## LEGEND

⌵ UTILITY PEDESTAL

● SET 1" IRON PIPE

● SET 2" IRON PIPE

## CURVE TABLE DATA

NO.	DELTA	RADIUS	ARC	CHD. BRG.	CHD. L.
C1	09°07'18"	421.00'	67.02'	S14°49'07"E	66.95'



SCALE 1" = 50'

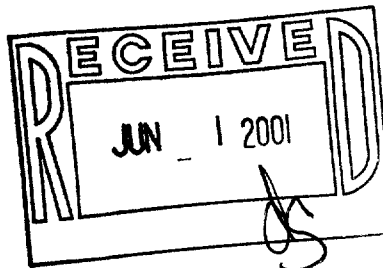
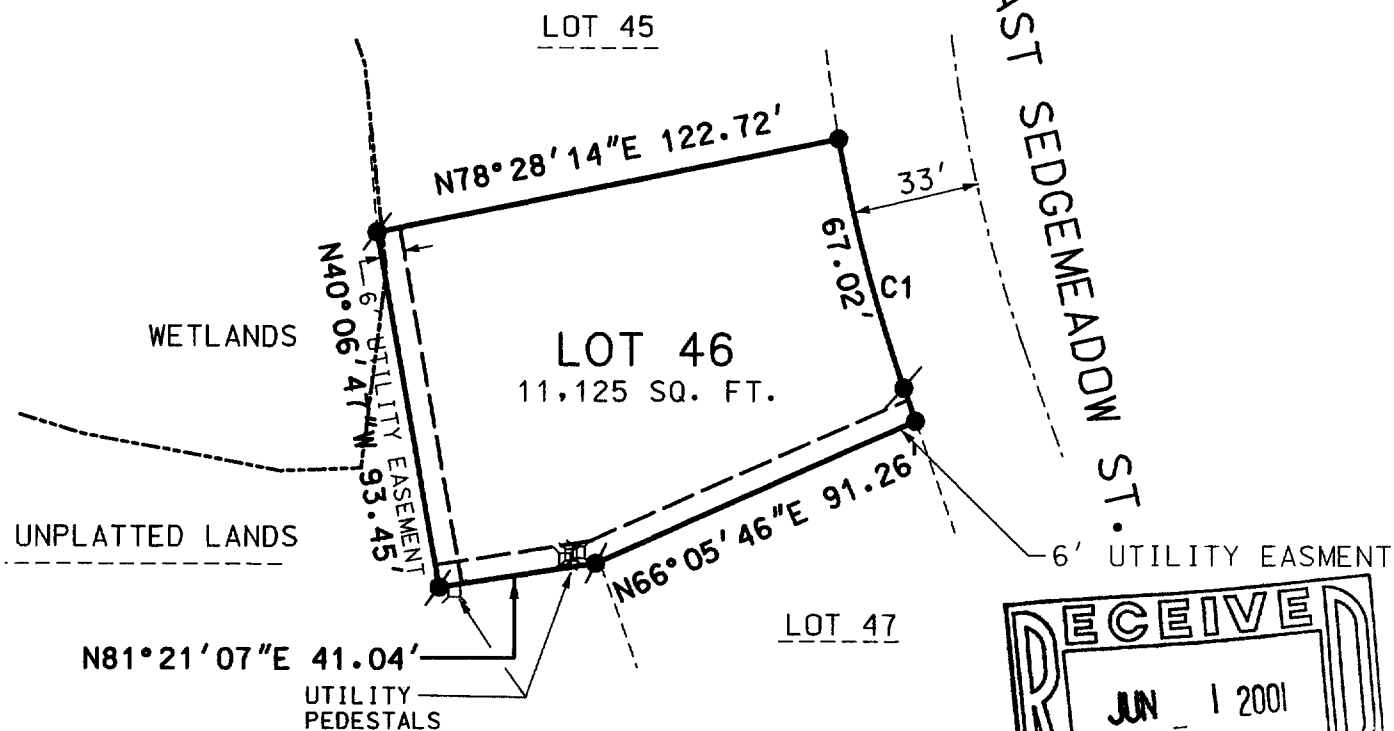

THE ABOVE MAP IS A TRUE REPRESENTATION THEREOF AND SHOWS THE SIZE AND LOCATION OF ALL THE PROPERTY, EXTERIOR BOUNDARIES, THE LOCATION OF ALL VISIBLE BOUNDARY FENCES, APPARENT EASEMENTS, ROADWAYS AND VISIBLE ENCROACHMENTS, IF ANY.

THIS SURVEY IS MADE FOR THE USE OF THE PRESENT OWNERS OF THE PROPERTY, AND ALSO THOSE WHO PURCHASE, MORTGAGE OR GUARANTEE TITLE THEREIN WITHIN ONE (1) YEAR FROM DATE HERETO.

BRADFORD L. SPENCER, R.L.S. 2069  
RSV DATA5 00291 291LOT46.DGN

THIS IS ORIGINAL  
PRINT ONLY IF  
SEAL IS IMPRINTED  
HERE

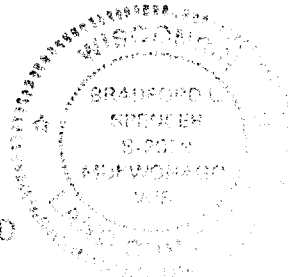

004-1363

NEW-46