

PLAT OF SURVEY

OF

PART OF THE SW 1/4 OF THE NW 1/4 OF SECTION 31,
T. 3 N., R. 17 E., CITY OF ELKHORN, WALWORTH
COUNTY, WISCONSIN

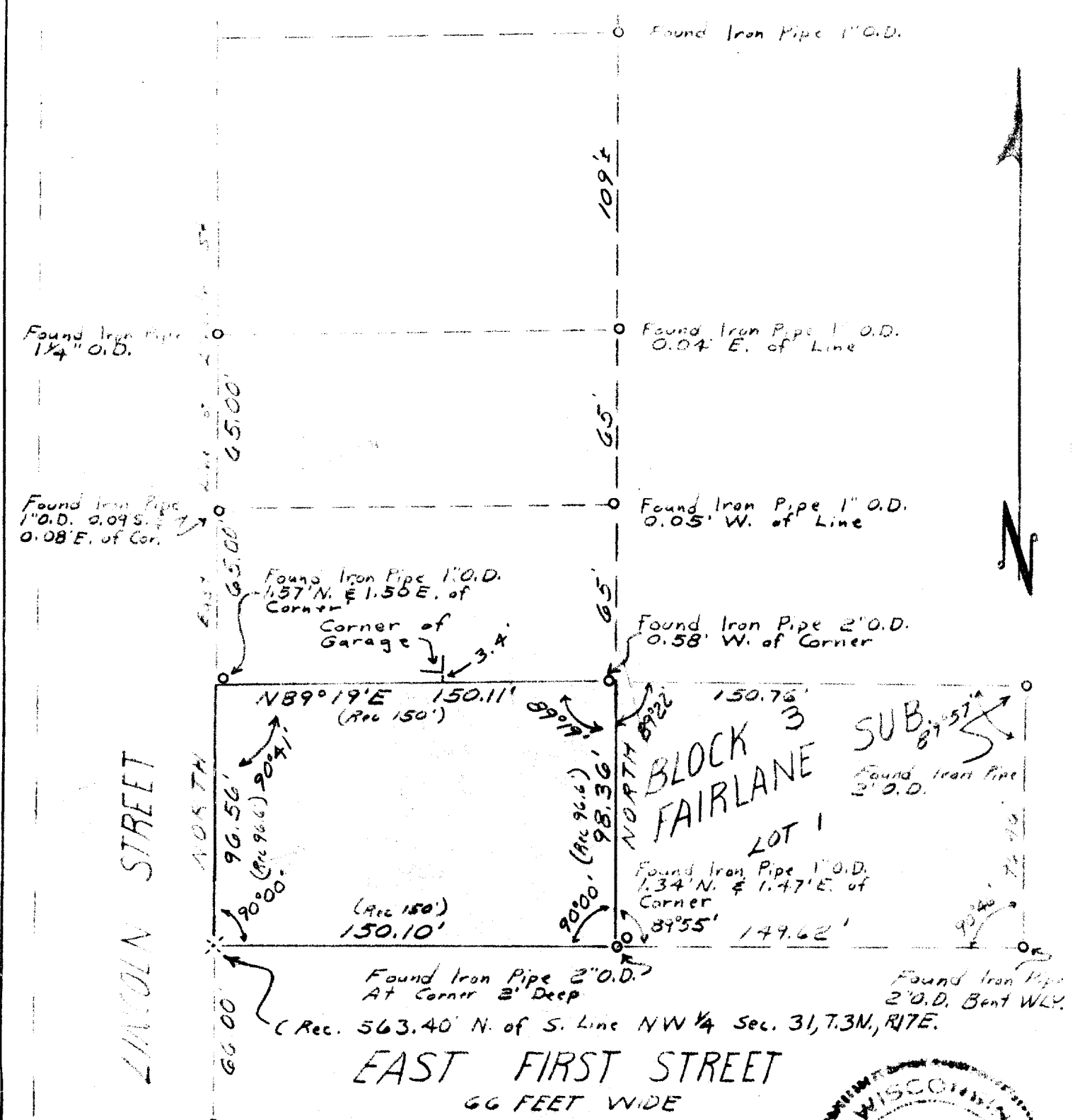

Found Iron Pipe 1\"/>

LEGEND

- — Iron Pipe
- — Concrete Monument
- Scale 1" = 50'
- * — Spike Set

WE CERTIFY: That we have surveyed the above described property and that the plat shown hereon is an accurate survey and a true representation thereof and correctly shows the exterior boundary lines and all divisions of said property.

Date 18 SEPT. 1975

Lloyd L. Jensen
LLOYD L. JENSEN,
Wisconsin Registered Land Surveyor, No. S-211

OWNER: DELMAR E. & RUBY ANN RECKNAGEL

