

CENTURY 21 ZENK REALTY, LLC
804 N. WISCONSIN,
ELKHORN, WI
53121

PLAT OF SURVEY

- OF -

LOT 4, BLOCK 1 JAMES JONES 2nd ADDITION, LOCATED IN THE NW1/4 OF
THE NE 1/4 AND THE NE 1/4 OF THE NW 1/4 OF SECTION 1 T.2.N. , R.16.E,
CITY OF ELKHORN, WALWORTH COUNTY, WISCONSIN.

J.K. SURVEYING INC.
N3705 WILLOWBEND LANE
LAKE GENEVA, WI, 53147
262-248-3697

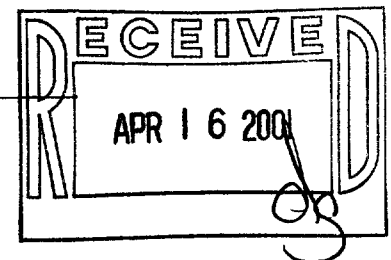
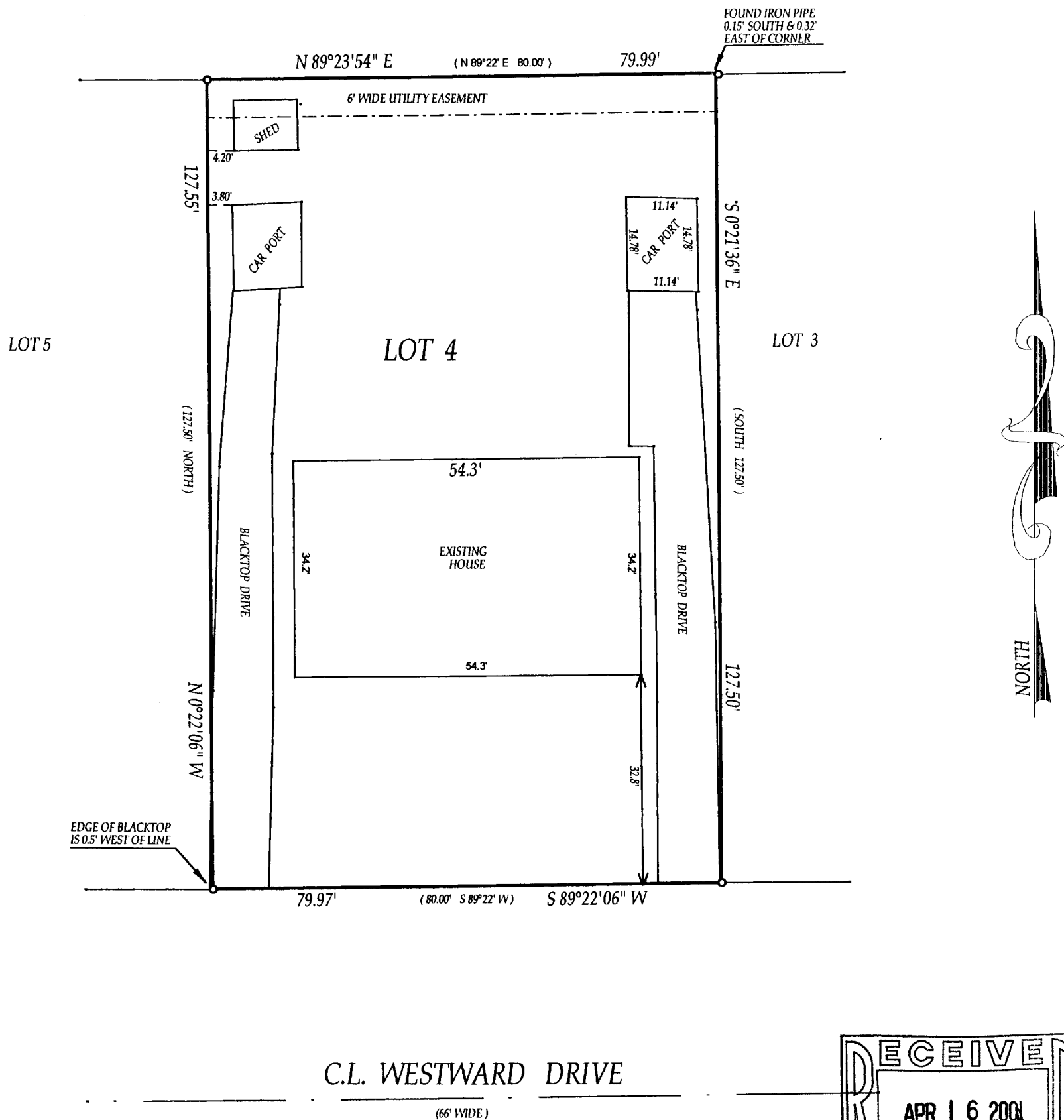

- () = recorded as
- = found iron bar
- = found iron pipe
- = set iron pipe
- = set iron bar

SCALE 1" = 20'

JOB # 00-649

TAX ID # YJA2-4

COMPARE LEGAL DESCRIPTION ABOVE AND DRAWING WITH DEED. FOR BUILDING RESTRICTIONS AND
EASEMENTS NOT SHOWN, REFER TO DEED, ABSTRACT SOURCES AND LOCAL MUNICIPAL CODES. NOTIFY
THE SURVEYOR IMMEDIATELY OF ANY DISCREPANCY.

"I hereby certify that I have surveyed the above described property and that
the above map is a true representation thereof and shows the size and
location of all visible structures, apparent easements and encroachments
if any."
This survey is made for the present owners of the property, and those who
purchase, mortgage, or guarantee the title thereto, within one year from
the date hereof.

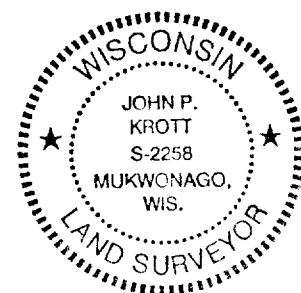

DATE: 1/04/2001

John P. Krott
JOHN KROTT S - 2258
Wisconsin Registered Land Surveyor
(original if signed in red)

YJA2-4

004-1347