

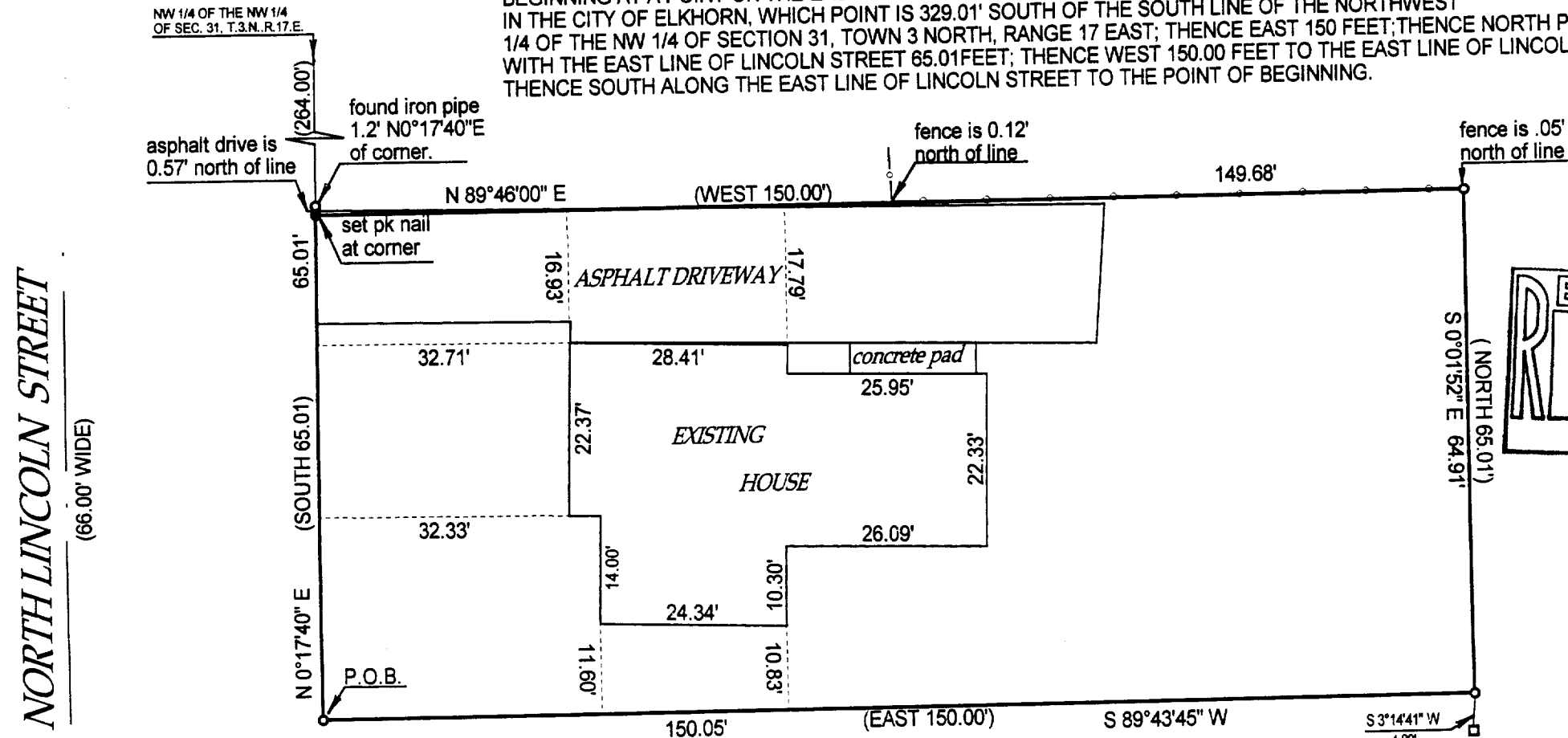

# PLAT OF SURVEY

BEGINNING AT A POINT ON THE EAST LINE OF LINCOLN STREET (FORMERLY EAST STREET)  
IN THE CITY OF ELKHORN, WHICH POINT IS 329.01' SOUTH OF THE SOUTH LINE OF THE NORTHWEST  
1/4 OF THE NW 1/4 OF SECTION 31, TOWN 3 NORTH, RANGE 17 EAST; THENCE EAST 150 FEET; THENCE NORTH PARALLEL  
WITH THE EAST LINE OF LINCOLN STREET 65.01 FEET; THENCE WEST 150.00 FEET TO THE EAST LINE OF LINCOLN STREET;  
THENCE SOUTH ALONG THE EAST LINE OF LINCOLN STREET TO THE POINT OF BEGINNING.



A circular professional seal for a Wisconsin Land Surveyor. The outer ring contains the text "WISCONSIN" at the top and "LAND SURVEYOR" at the bottom, separated by two five-pointed stars. The inner circle contains the text "JOHN P. KROTT", "S-2258", "MUKWONAGO,", and "WIS." arranged vertically.

  
 JOHN KROTT S - 2258  
 Wisconsin Registered Land Surveyor  
 ( original if signed in red )

DATED THIS 23 RD, DAY OF MARCH 20 01

JUNE-11B ✓

004-1346