

# WALWORTH COUNTY SURVEYING & MAPPING

P. O. BOX 1115  
LAKE GENEVA, WISCONSIN  
414-248-0505

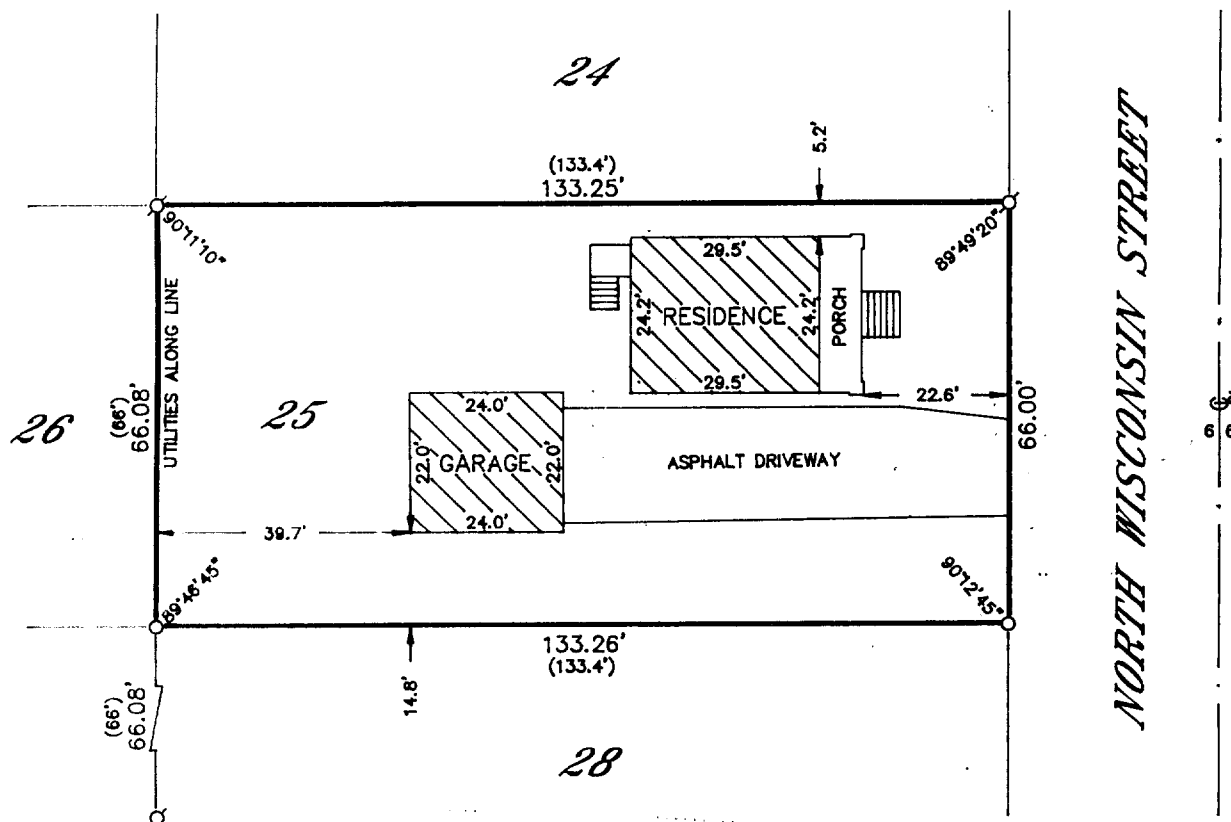

## PLAT OF SURVEY OF

LOT 25, BLOCK 1 OF HOLTON HEIGHTS,  
A SUBDIVISION LOCATED IN THE NORTH-  
WEST 1/4 OF SECTION 36, T 3 N, R 16 E,  
CITY OF ELKHORN, WALWORTH COUNTY,  
WISCONSIN.

ORDERED BY: FIVE LAKES BUILDERS  
39 MILL STREET  
EVANSVILLE, WISCONSIN  
53536

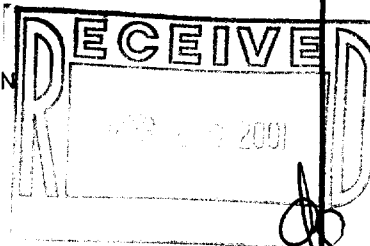

I HEREBY CERTIFY THAT I HAVE SURVEYED THE ABOVE DESCRIBED  
PROPERTY AND THAT THE ABOVE MAP IS A TRUE REPRESENTATION  
THEREOF AND SHOWS THE SIZE AND LOCATION OF THE PROPERTY,  
ITS EXTERIOR BOUNDARIES, THE LOCATION OF ALL VISIBLE STRUCTURES  
AND DIMENSIONS OF ALL PRINCIPAL BUILDINGS THEREON, BOUNDARY  
FENCES, APPARENT EASEMENTS, ROADWAYS AND VISIBLE ENCROACH-  
MENTS, IF ANY, TO THE BEST OF MY KNOWLEDGE AND BELIEF.

THIS SURVEY IS MADE FOR THE USE OF THE PRESENT OWNERS OF  
THE PROPERTY AND ALSO THOSE WHO PURCHASE, MORTGAGE OR  
GUARANTEE THE TITLE THERETO WITHIN ONE (1) YEAR FROM DATE  
HEREOF.

*Robert M. Baerenwald*  
ROBERT M. BAERENWALD  
WISCONSIN REGISTERED LAND SURVEYOR, S-1508

DATE *July 24, 1997*  
JOB NO. 5548

NOTE: THIS IS NOT A CERTIFIED COPY UNLESS SEALED.

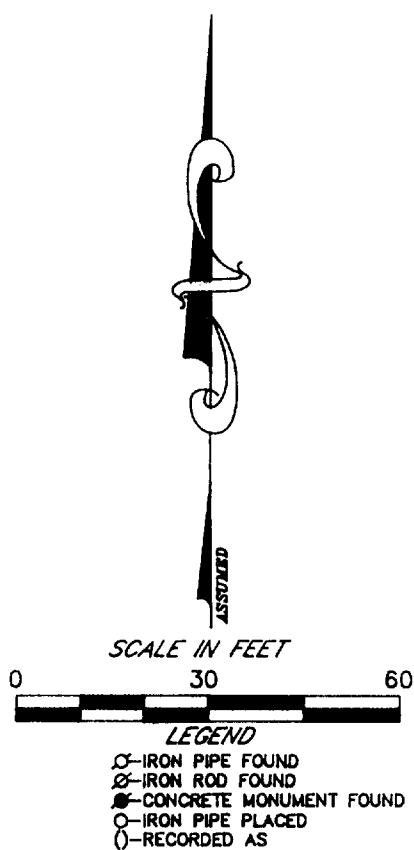

YHT-14  
004-1344