

# Plat of Survey

of

## Lot 7 of Block 2 of Ridgway-Martin Addition to the City of Elkhorn,

located in the Southeast 1/4 of Section 36, Town 3 North,  
Range 16 East, City of Elkhorn, Walworth County, Wisconsin.

Surveyed for: **The Estate of Jeanne V. King**  
c/o  
**Bill Lundstrom**  
1851 Barrington Drive  
Sun Prairie, Wisconsin. 53590

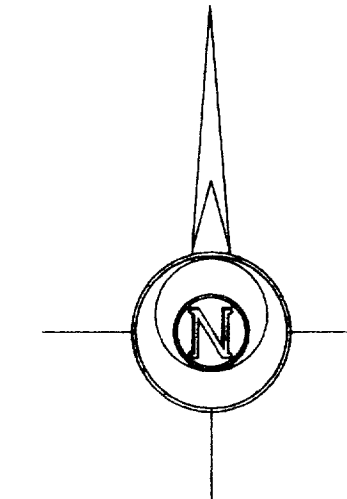

Bearings referenced to the South line of  
Winsor Street, recorded as N 89°45' E on  
the Plat of Ridgway-Martin Addition to  
the City of Elkhorn.

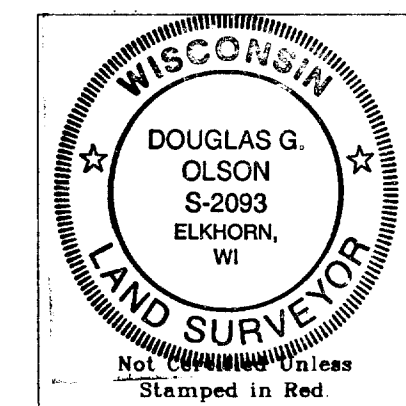

Notes: 1) This survey plat is not  
certified unless signed  
and sealed in red ink.

2) This survey is subject to Wisconsin lien laws.  
This Plat of Survey is the notice of intent  
to file lien. Lien waiver required.

Copyright © 2000 by Jensen & Olson Land Surveying, LLC.

All rights reserved. No part of this survey plat may be reproduced  
or transmitted in any form by any means - graphic, electronic, or  
mechanical, including photocopying, tracing, or information storage  
and retrieval systems - without permission in writing from Douglas  
G. Olson, Jensen & Olson Land Surveying, LLC.

I hereby certify that I have surveyed the above described  
property and the map hereon is correct to the best of my professional  
knowledge and belief and shows the size and location of the property,  
its exterior boundaries, the location and dimensions of all visible  
structures thereon, boundary fences, apparent easements and roadways  
and visible encroachments, if any.  
This survey is made for the exclusive use of the present owners  
of property, and also those who purchase, mortgage or guarantee title  
thereto, within one year from the date hereof.

Douglas G. Olson  
Wisconsin Registered Land Surveyor - 2093

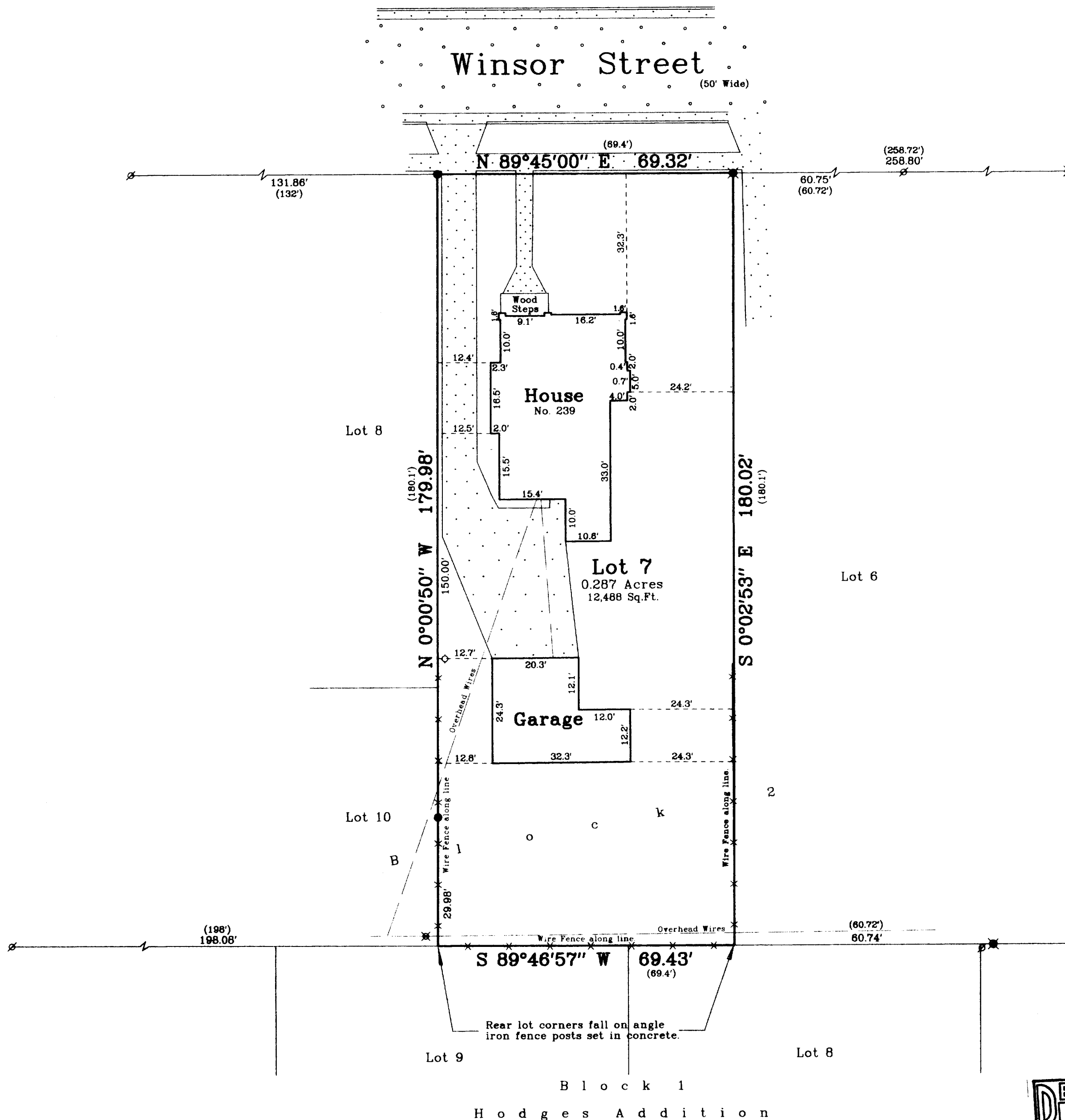
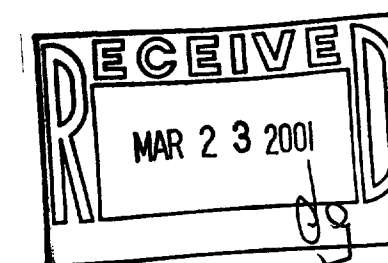

Survey Date: Nov. 20, 2000  
Revisions:

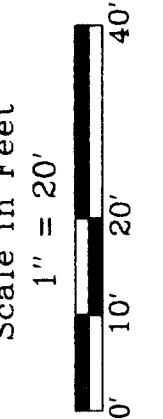

**Jensen & Olson Land Surveying, LLC**

45 South Wisconsin Street P.O. Box 322  
Elkhorn, Wisconsin. 53121  
Telephone (262) 723-3434  
Facsimile (262) 723-8044

**Legend**  
Found Iron Pipe  
Found Iron Rod  
Set Iron Rod  
Recorded Information  
Utility Pole  
Concrete Surface  
Asphalt Surface

Sheet 1 of 1 Sheets  
Job Reference Number  
**2000.148**

**2000.148**

YRM-18

64-1331