

GEORGE T. DUNHAM
SURVEYING & SUBDIVIDING
DELAVER, WISCONSIN

N

Scale - 1" = 20'
o = Iron Pipe Found

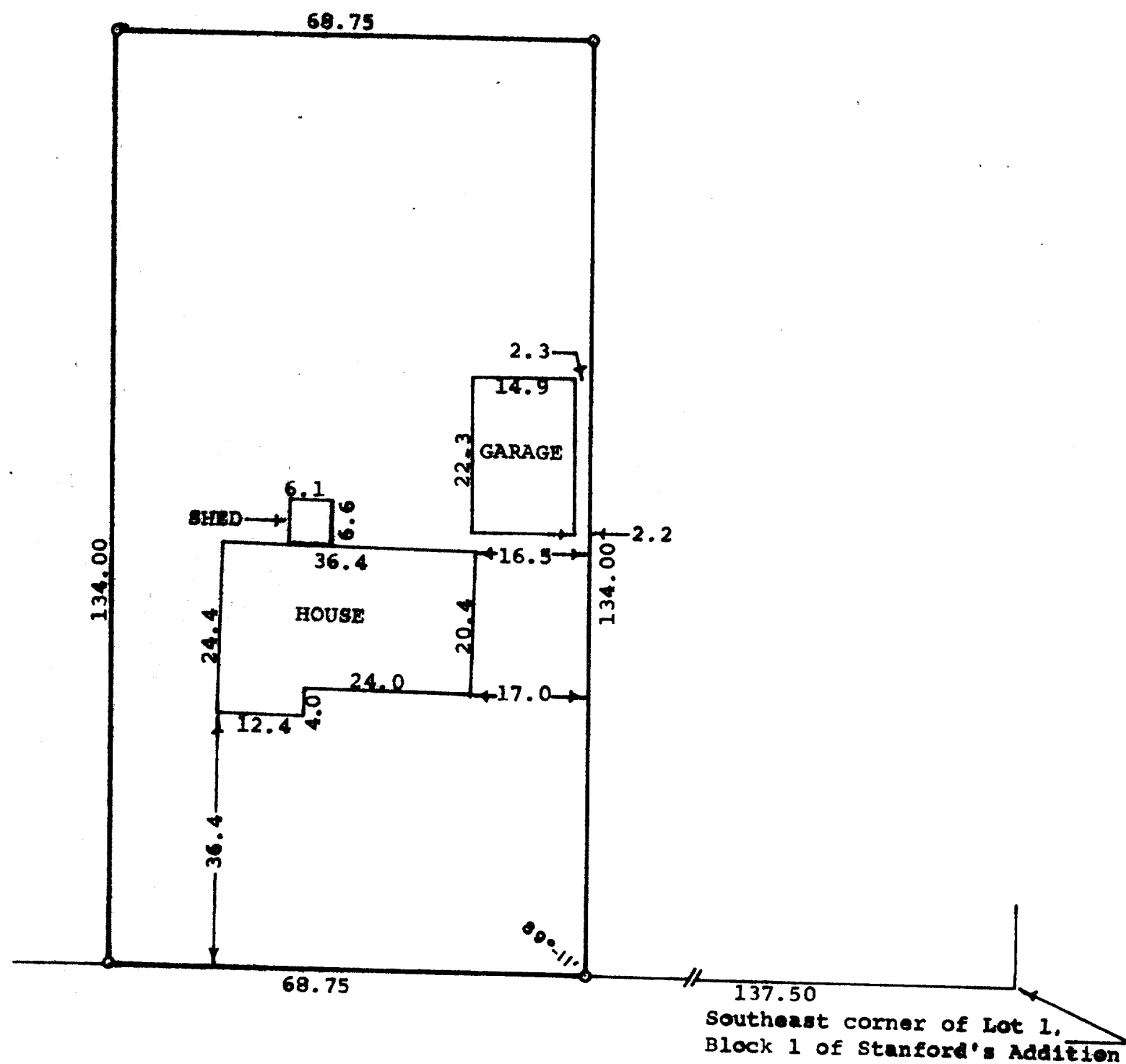

SECOND

STREET

STATE OF WISCONSIN)
COUNTY OF WALWORTH) SS

I, George T. Dunham, Surveyor, certify that I have surveyed the property described as follows:

A part of Block No. 1 of Stanford's Addition to the Village (now City) of Elkhorn, Walworth County, Wisconsin described as follows: Beginning 137.50 feet West of the southeast corner of Lot 1, Block 1 of Stanford's Addition to the Village (now City) of Elkhorn; thence West 68.75 feet; thence North 134.00 feet; thence East, 68.75 feet; thence South 134.00 feet to the place of beginning.

and the above map is a true representation thereof and shows the size and location of the property, its exterior boundaries, the location and dimensions of all structures thereon, fences, apparent easements and roadways and visible encroachments, if any.

This survey is made for the exclusive use of the present owners of the property, and also those who purchase, mortgage, or guarantee the title thereto within one (1) year from date hereof, and as to them I warrant the accuracy of said survey and map.

July 15, 1975

George T. Dunham
George T. Dunham, Surveyor

