

ELKHORN INDUSTRIAL PARK PARCEL IIG
CITY OF ELKHORN, WALWORTH COUNTY, WISCONSIN

ELKHORN CHEMICAL

FARRIS, HANSEN & ASSOCIATES, INC.
ENGINEERING - ARCHITECTURE - SURVEYING
7 RIDGWAY COURT P.O. BOX 437
ELKHORN, WISCONSIN 53121
OFFICE: (262) 723-2088 FAX: (262) 723-8886

REVISIONS

PROJECT NO.
5471
DATE
03/17/2000
SHEET NO.
1 OF 1

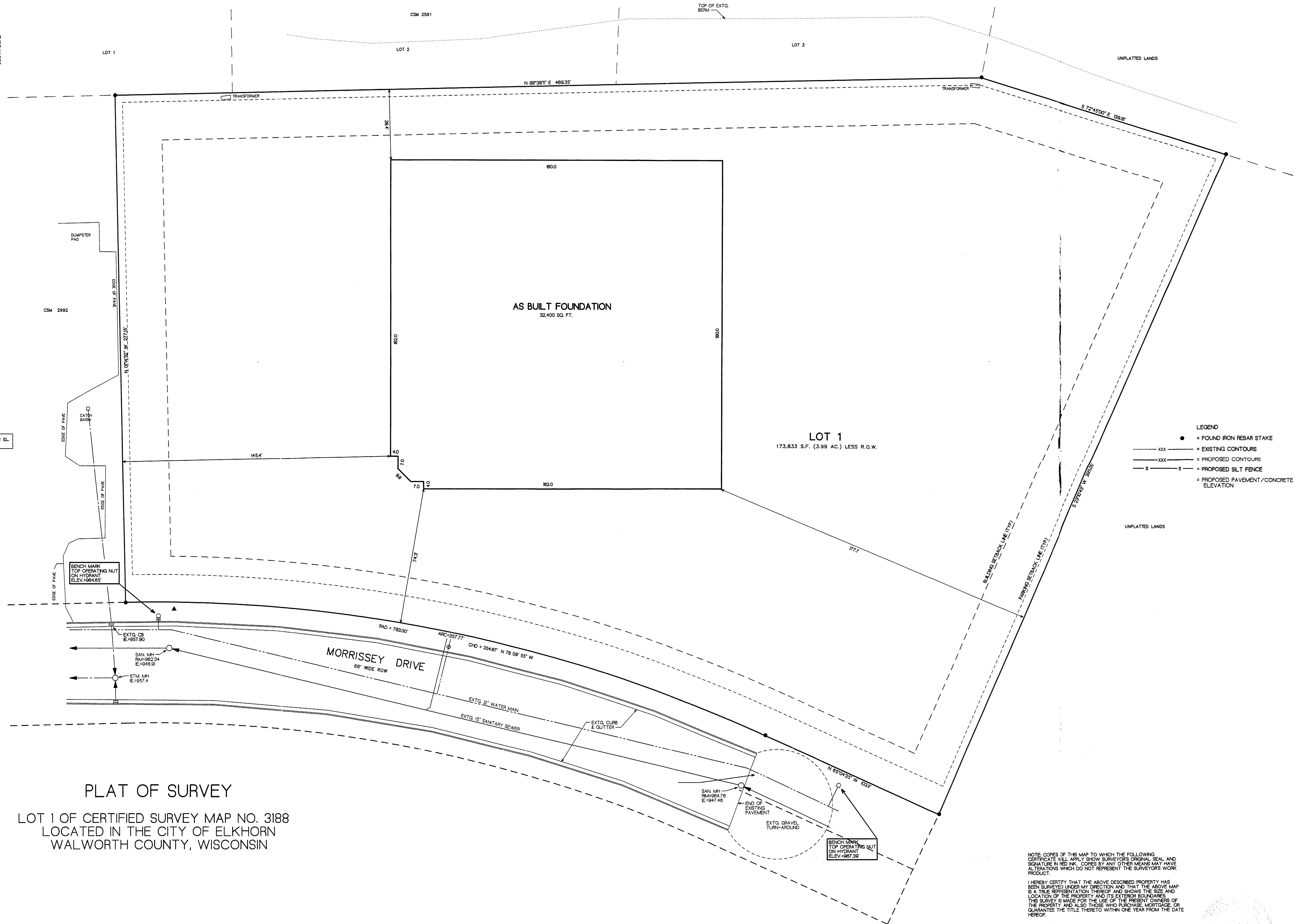
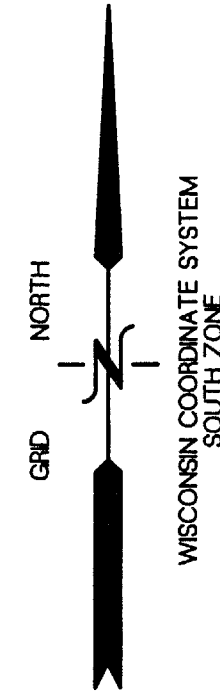
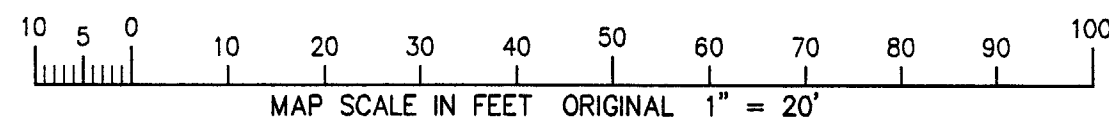

- LEGEND
- = FOUND IRON REBAR STAKE
 - xxx— = EXISTING CONTOURS
 - - - - - = PROPOSED CONTOURS
 - s-s- = PROPOSED SILT FENCE
 - - - - - = PROPOSED PAVEMENT/CONCRETE ELEVATION

PLAT OF SURVEY
LOT 1 OF CERTIFIED SURVEY MAP NO. 3188
LOCATED IN THE CITY OF ELKHORN
WALWORTH COUNTY, WISCONSIN

NOTE: COPIES OF THIS MAP TO WHICH THE FOLLOWING CERTIFICATE WILL APPLY SHOW SURVEYORS ORIGINAL SEAL AND SIGNATURE IN RED INK. COPIES BY ANY OTHER MEANS MAY HAVE ALTERATIONS WHICH DO NOT REPRESENT THE SURVEYORS WORK PRODUCT.
I HEREBY CERTIFY THAT THE ABOVE DESCRIBED PROPERTY HAS BEEN SURVEYED UNDER MY DIRECTION AND THAT THE ABOVE MAP IS A TRUE REPRESENTATION THEREOF AND SHOWS THE SIZE AND LOCATION OF THE PROPERTY AND ITS EXTERIOR BOUNDARIES. THIS SURVEY IS MADE FOR THE USE OF THE PRESENT OWNERS OF THE PROPERTY, AND ALSO THOSE WHO PURCHASE, MORTGAGE, OR GUARANTEE THE TITLE THERETO WITHIN ONE YEAR FROM THE DATE HEREOF.

DATED 7-12-2000
Peter S. Gorobcyk
PETER S. GOROBCKY R.L.S. 2101

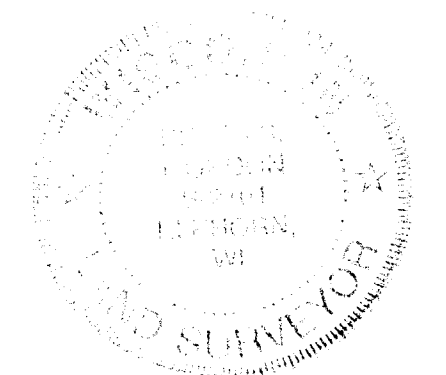

4431880000