

Scale - 30' = 1"

o - Indicates Iron St.

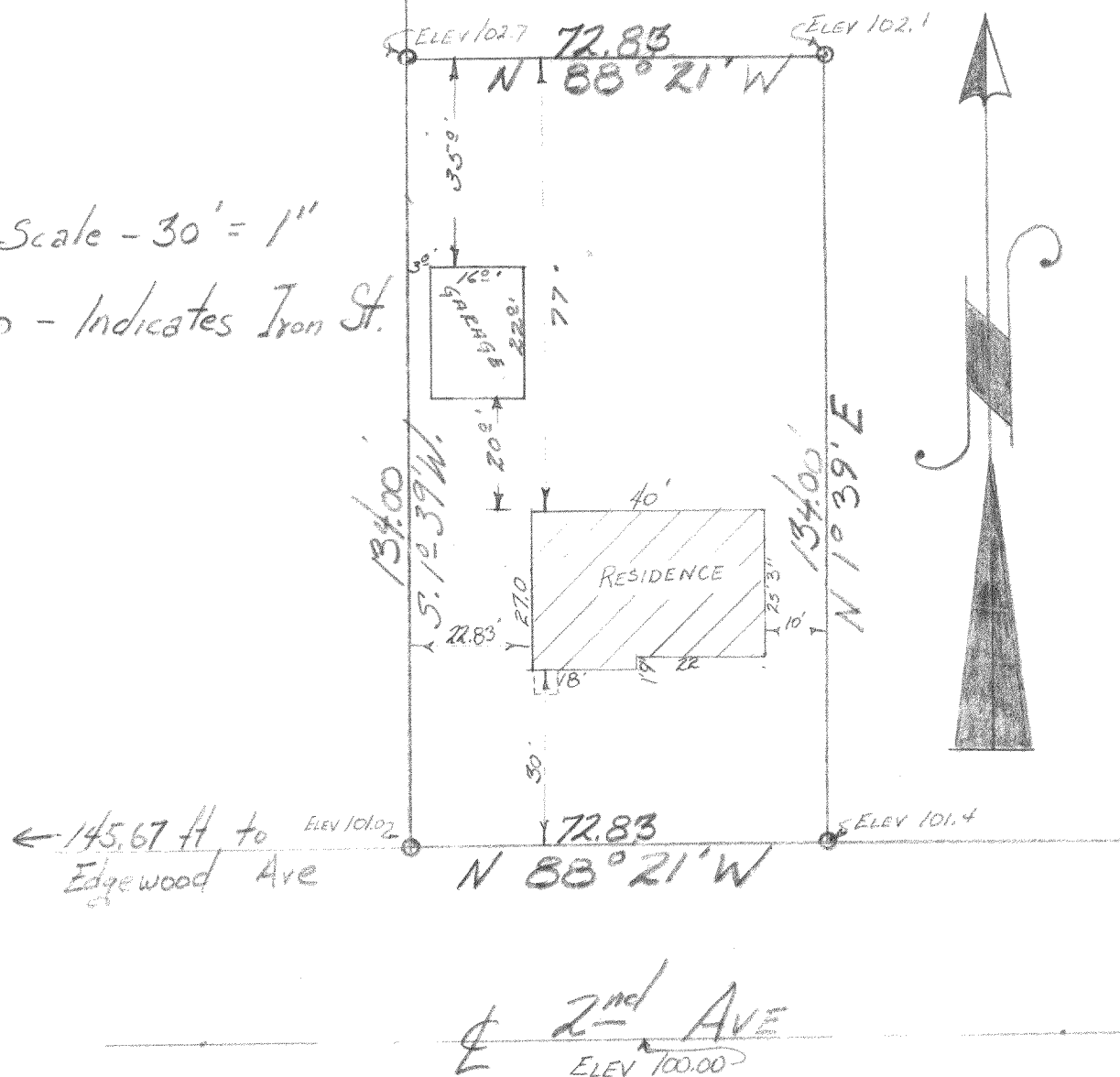

DESCRIPTION:

Lot 3 Blk 2 of Edgewood Addition to the City of Elkhorn, Walworth County, Wisconsin.

Certificate: I, James F. Biagi, Surveyor, do hereby certify that I have surveyed and staked the above described property, and that the measurements and bearings on the boundary lines are in accordance with official records on file in the Registrar of Deeds Office in and for the County of Walworth, Wisconsin.

Signed and Sealed this 24th day of February 1959.

James F. Biagi, (RLS 272)

Re-certified, that as of this day July 22nd, 1959., buildings are located on the above described property as indicated hereon.

JAMES F.
BIAGI
MILWAUKEE,
WIS.

James F. Biagi, Surveyor.