

PLAT OF SURVEY

PATHFINDER SURVEYING
FORMERLY KOLB LAND CONSULTING
929 WILLIAMS ST. LAKE GENEVA, WI.
(262) 248-3697

ORDERED BY :
HOME SOURCE ONE
P.O. BOX 17872
MILWAUKEE, WI
53127

DATE: 5 / 22 / 2000

DESCRIPTION:
LOT 103 THE PINES A SUBDIVISION LOCATED IN SECTION 5, TOWN 2 NORTH,
RANGE 17 EAST, CITY OF ELKHORN, WALWORTH COUNTY, WISCONSIN.

LEGEND

- FOUND 1" DIA. IRON PIPE
- SET 2" DIA. IRON PIPE
- SET 1" DIA. IRON PIPE

COUNTY TRUNK HIGHWAY "H"

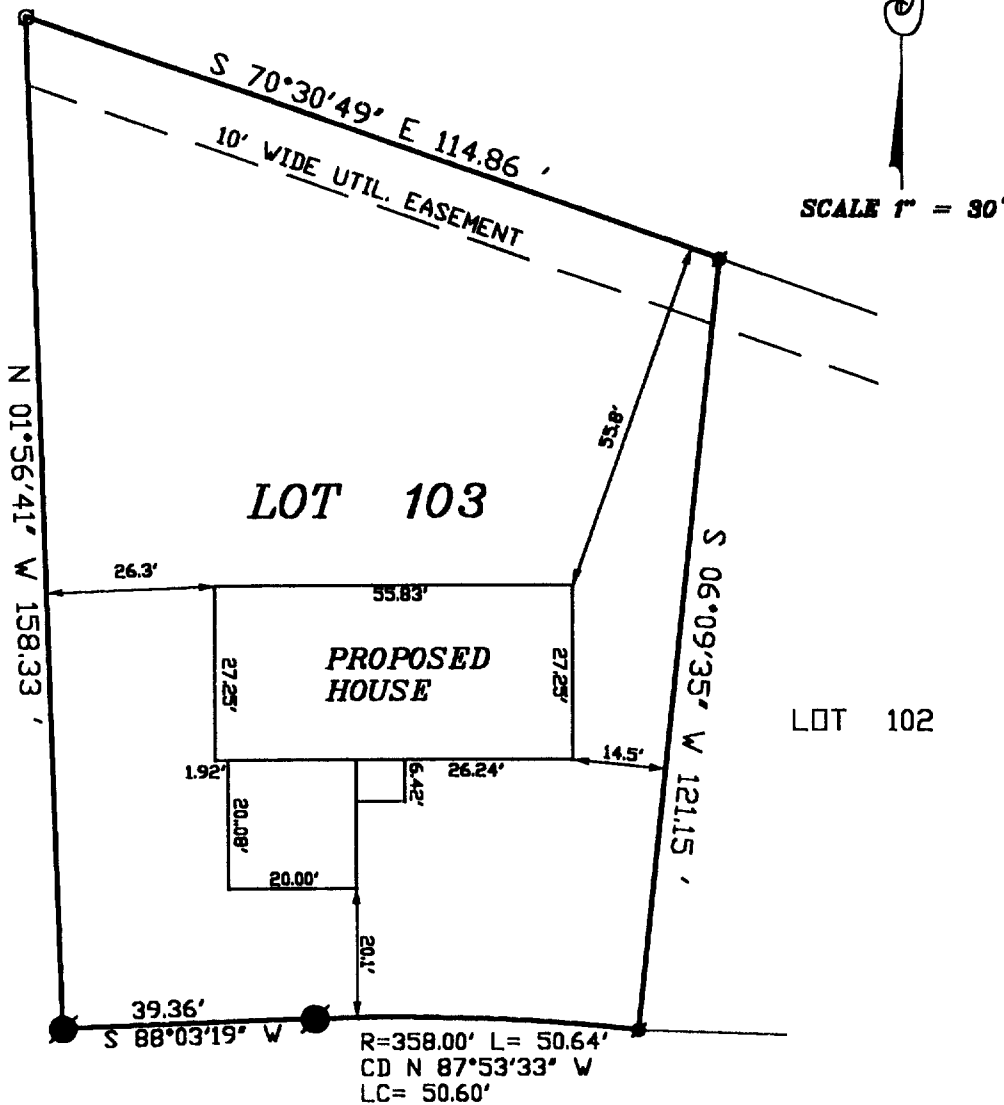

LOT 102

C.L. PINECREST LANE
(66' WIDE)

THE ABOVE MAP IS A TRUE REPRESENTATION THEREOF AND SHOWS THE SIZE AND LOCATION OF ALL THE PROPERTY, EXTERIOR BOUNDARIES, THE LOCATION OF ALL VISIBLE BOUNDARY FENCES, APPARENT EASEMENTS, ROADWAYS AND VISIBLE ENCROACHMENTS, IF ANY.

THIS SURVEY IS MADE FOR THE USE OF THE PRESENT OWNERS OF THE PROPERTY, AND ALSO THOSE WHO PURCHASE, MORTGAGE OR GUARANTEE TITLE THERETO WITHIN ONE (1) YEAR FROM DATE HERETO.

John P. Krott
JOHN P. KROTT, R.L.S. 2258

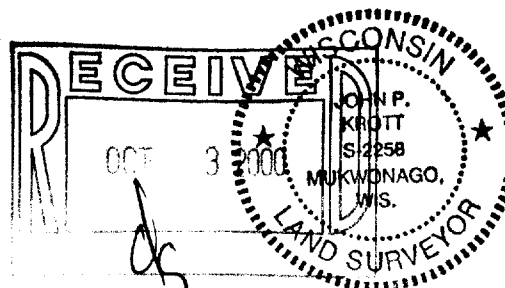

NOTE: THIS IS NOT A CERTIFIED COPY
UNLESS SEAL IS IN RED.
JOB NUMBER

YPI-103

004-1288