

PLAT OF SURVEY

PATHFINDER SURVEYING
FORMERLY KOLB LAND CONSULTING
929 WILLIAMS ST. LAKE GENEVA, WI.
(262) 248-3697

ORDERED BY :
HOME SOURCE ONE
P.O. BOX 17872
MILWAUKEE, WI
53127

DATE: 5 / 22 / 2000
DATE OF LAST REVISION: 5 / 31 / 2000

DESCRIPTION:
LOT 102 THE PINES A SUBDIVISION LOCATED IN SECTION 5, TOWN 2 NORTH,
RANGE 17 EAST, CITY OF ELKHORN, WALWORTH COUNTY, WISCONSIN.

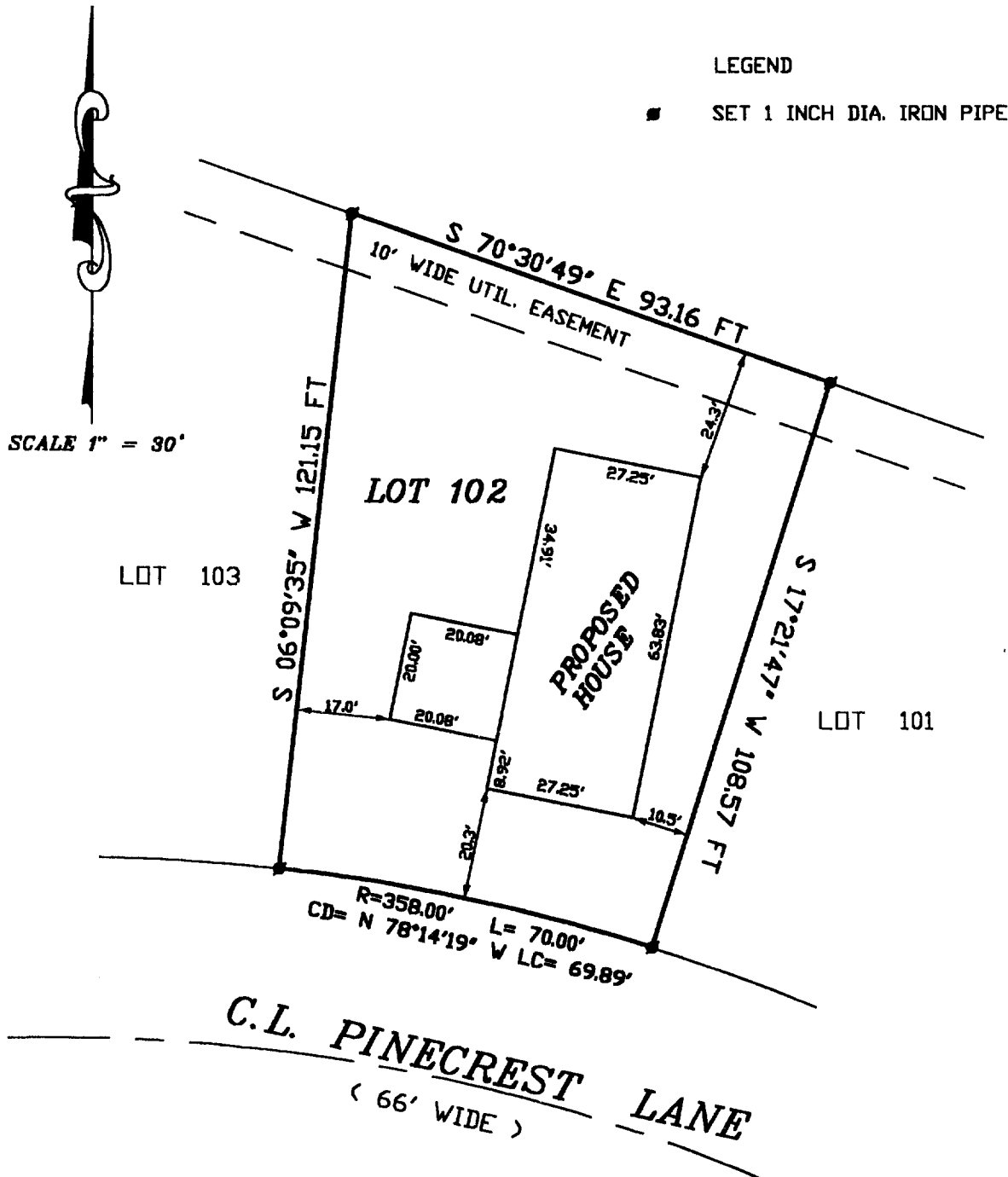

THE ABOVE MAP IS A TRUE REPRESENTATION THEREOF AND
SHOWS THE SIZE AND LOCATION OF ALL THE PROPERTY,
EXTERIOR BOUNDARIES, THE LOCATION OF ALL VISIBLE
BOUNDARY FENCES, APPARENT EASEMENTS, ROADWAYS
AND VISIBLE ENCROACHMENTS, IF ANY.

THIS SURVEY IS MADE FOR THE USE OF THE PRESENT
OWNERS OF THE PROPERTY, AND ALSO THOSE WHO
PURCHASE, MORTGAGE OR GUARANTEE TITLE THERETO
WITHIN ONE (1) YEAR FROM DATE HERETO.

JOHN P. KROTT, R.L.S. 2258



NOTE: THIS IS NOT A CERTIFIED COPY
UNLESS SEAL IS IN RED.
JOB NUMBER: 00101- YPI0102

004-1287

YPI-102