

# PLAT OF SURVEY

LOT 1 OF CERTIFIED SURVEY MAP NO. 1162 AS RECORDED IN VOL. 5 AS PAGES 217 AND 218 AS DOCUMENT NO. 71015, LOCATED IN THE NW 1/4 OF THE NW 1/4 OF SECTION 6, TOWN 2 NORTH, RANGE 17 EAST, WALWORTH COUNTY, WISCONSIN.

OWNERS: TOM AND BARBARA HARMON  
N8658 WILMERS GROVE RD.  
EAST TROY, WI. 53120

SUBJECT PROPERTY: 110 S. JACKSON ST.

ABERNATHY AND ASSOCIATES  
W4056 BRAY RD.  
ELKHORN, WI. 53121

(262) 723-4260  
(262) 723-7209 FAX

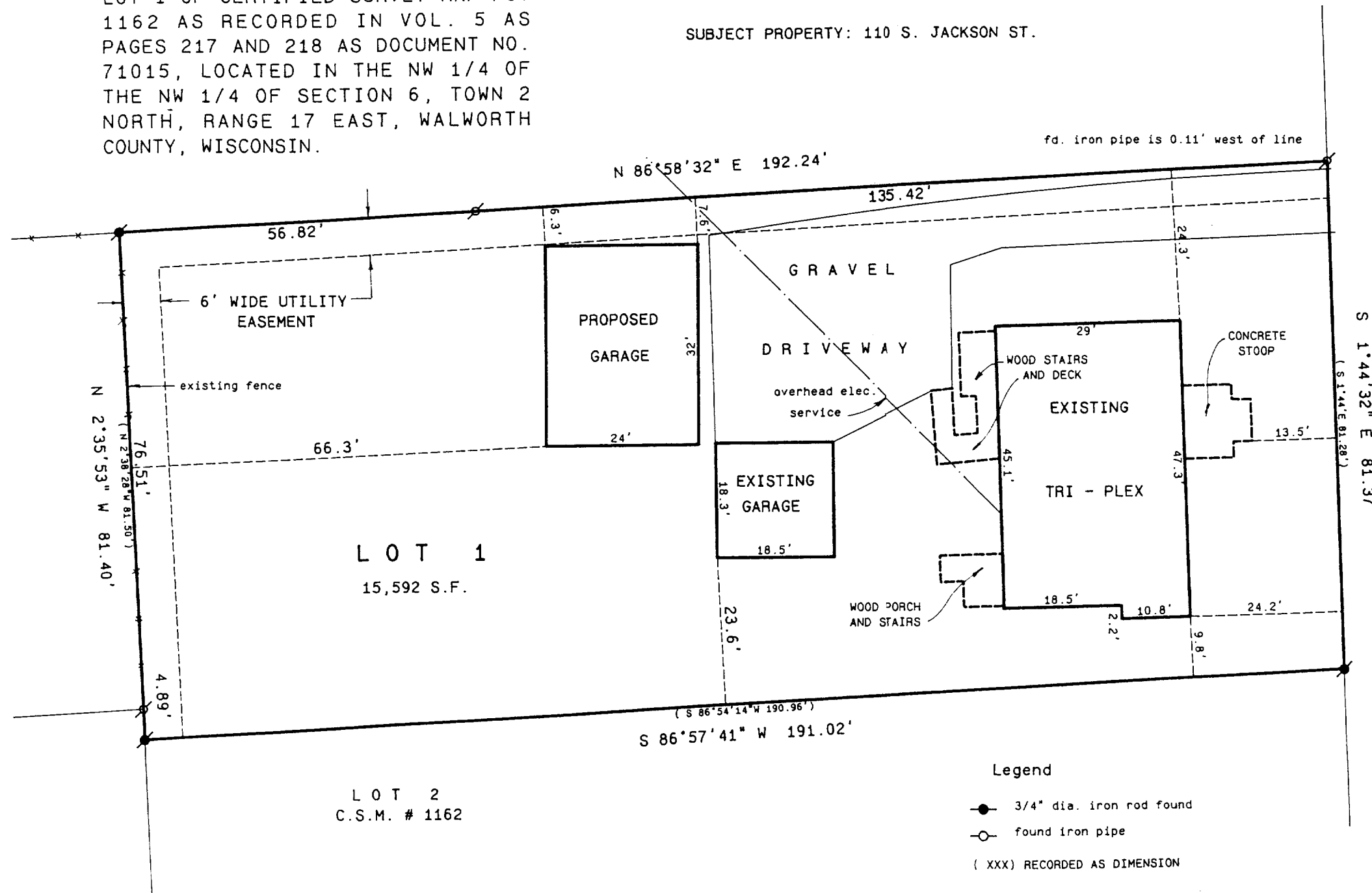

33'

JACKSON STREET  
66' WIDE

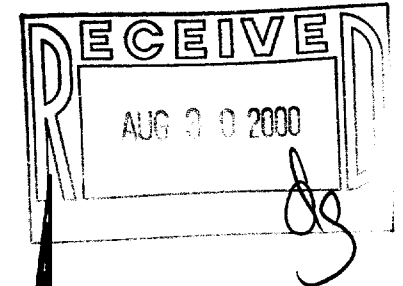

scale 1" = 20 feet



"I HEREBY CERTIFY THAT I HAVE SURVEYED THE ABOVE DESCRIBED PROPERTY AND THAT THE ABOVE MAP IS A TRUE REPRESENTATION THEREOF AND SHOWS THE SIZE AND LOCATION OF THE PROPERTY, ITS EXTERIOR BOUNDARIES, THE LOCATION OF VISIBLE STRUCTURES AND DIMENSIONS OF ALL PRINCIPAL BUILDINGS THEREON, BOUNDARY FENCES, APPARENT EASEMENTS, ROADWAYS AND VISIBLE ENCROACHMENTS, IF ANY."  
"THIS SURVEY IS MADE FOR THE USE OF THE PRESENT OWNERS OF THE PROPERTY, AND ALSO THOSE WHO PURCHASE, MORTGAGE, OR GUARANTEE THE TITLE THERETO WITHIN ONE YEAR FROM THE DATE HEREOF."

*Kenneth B. Abernathy, Jr.*

Kenneth B. Abernathy Jr.  
Wisconsin Registered Land Surveyor  
No. S - 1594

Date: MARCH 23, 2000 Job No. 00.304

004-1284  
A-1162-1