

Plat of Survey

of

Lot 17 of Demes Subdivision,

located in the Southeast 1/4 of the Southwest 1/4 of Section 36,
Town 3 North, Range 16 East, City of Elkhorn, Walworth County,
Wisconsin.

Surveyed for: **Kenneth & Roberta Myers**
12 Spencer Street
Elkhorn, Wisconsin. 53121

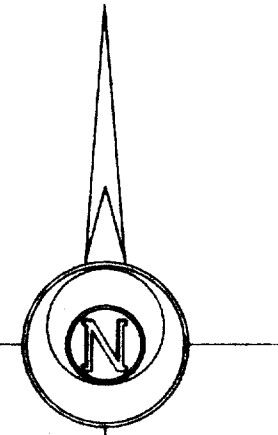
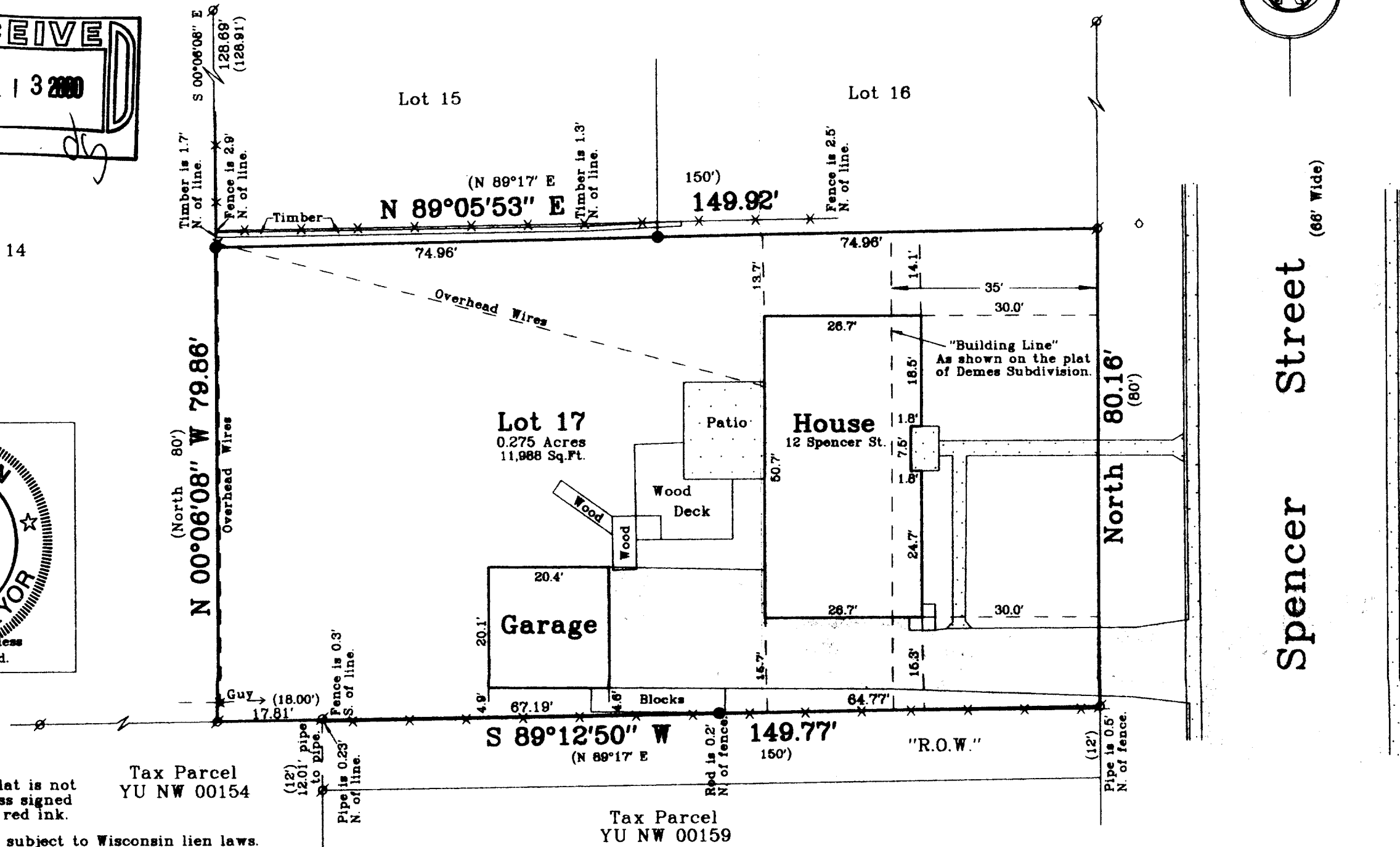
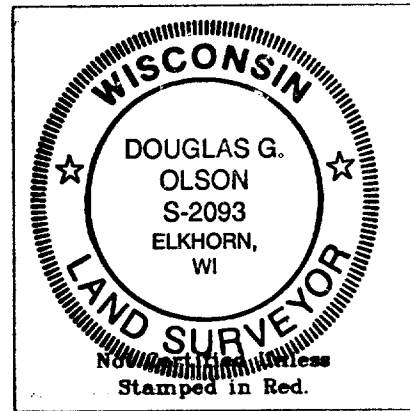
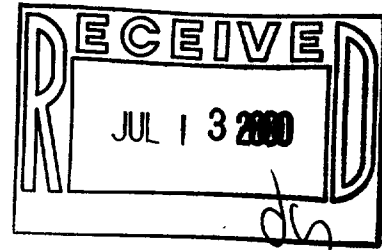

Bearings referenced to the
plat of Demes Subdivision.

Notes:

- 1) This survey plat is not certified unless signed and sealed in red ink.
- 2) This survey is subject to Wisconsin lien laws. This Plat of Survey is the notice of intent to file lien. Lien waiver required.

Tax Parcel
YU NW 00154

Tax Parcel
YU NW 00159

Copyright © 1999 by Jensen & Olson Land Surveying, LLC.

All rights reserved. No part of this survey plat may be reproduced or transmitted in any form by any means - graphic, electronic, or mechanical, including photocopying, tracing, or information storage and retrieval systems - without permission in writing from Douglas G. Olson, Jensen & Olson Land Surveying, LLC.

I hereby certify that I have surveyed the above described property and the map hereon is correct to the best of my professional knowledge and belief and shows the size and location of the property, its exterior boundaries, the location and dimensions of all visible structures thereon, boundary fences, apparent easements and roadways and visible encroachments, if any.

This survey is made for the exclusive use of the present owners of property, and also those who purchase, mortgage or guarantee title thereto, within one year from the date hereof.

Douglas G. Olson
Wisconsin Registered Land Surveyor - 2093

YDS-17
004-1267

Jensen & Olson Land Surveying, LLC

45 South Wisconsin Street P.O. Box 322
Elkhorn, Wisconsin. 53121
Telephone: (262) 723-3434
Facsimile: (262) 723-8044

Legend

- Found Iron Pipe
- Set Iron Rod, 3/4" Diameter
- Recorded Information
- Utility Pole
- Hydrant
- Concrete Surface
- Asphalt Surface

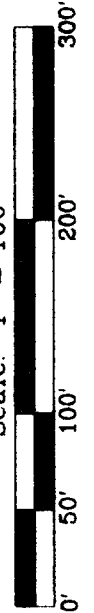

Scale: 1" = 100'

Mapping date: December 15, 1999.
Revisions:

Sheet 1 of 1 Sheets.

Job Reference Number:

1999.151