

# Plat of Survey

## of Lot 43 of Jackson Creek East Subdivision,

located in the Southwest 1/4 of Section 7, Town 2 North, Range  
17 East, City of Elkhorn, Walworth County, Wisconsin.

Surveyed for: **Lazzaroni Builders, Inc.**

N4236 County Road NN  
Elkhorn, Wisconsin. 53121

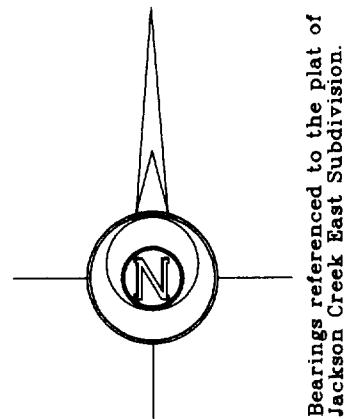

Lot 41

Lot 42

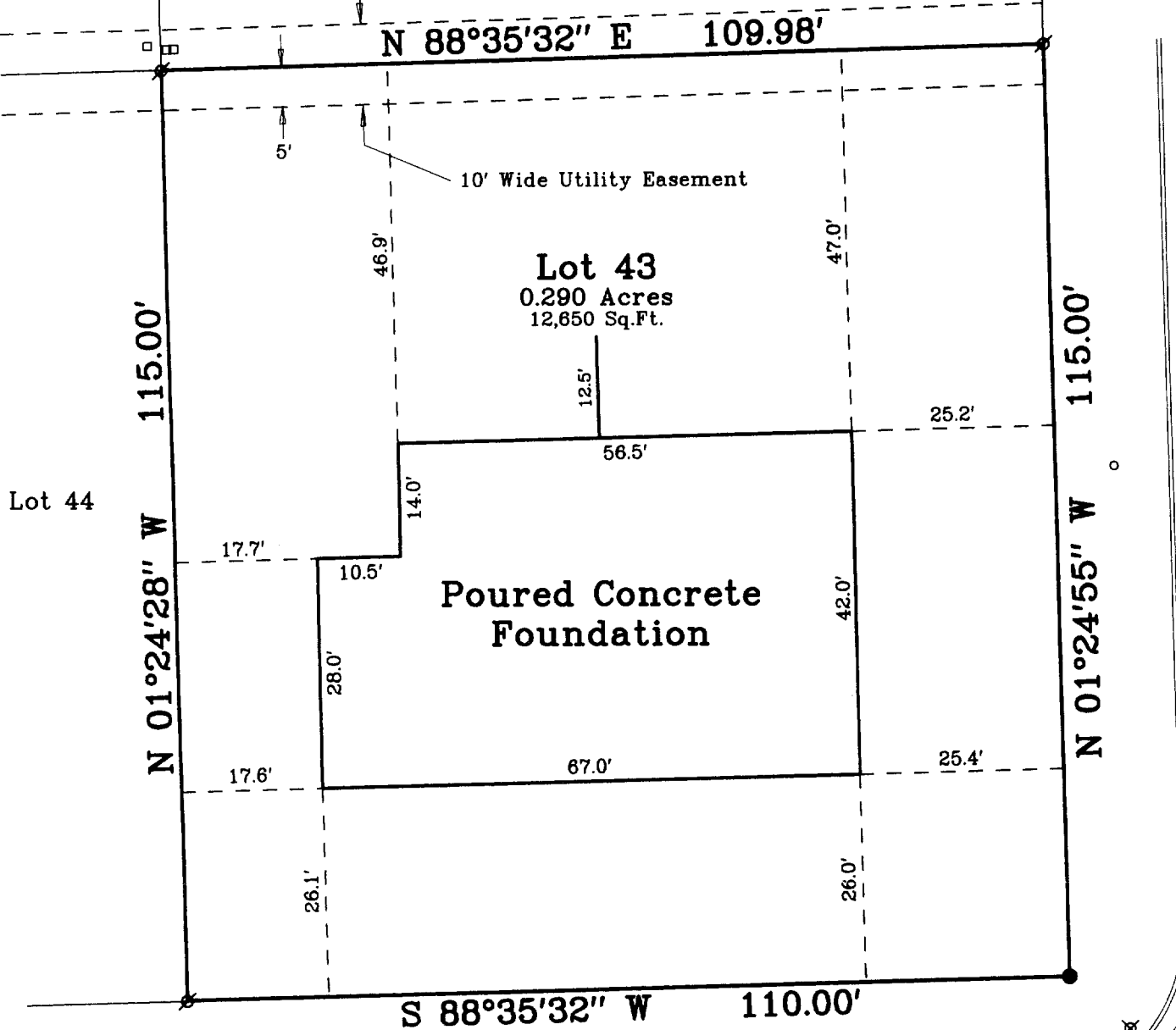

Grant Street  
(66' Wide)

South Creek Drive (66' Wide)

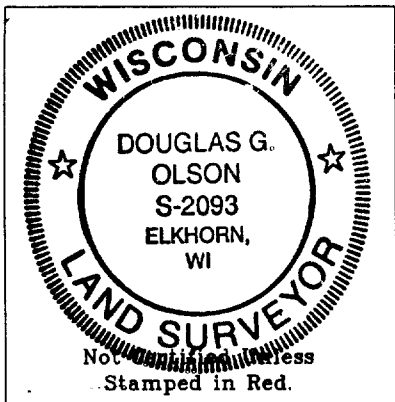
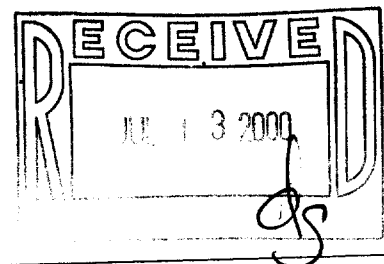

Copyright © 2000 by Jensen & Olson Land Surveying, LLC.

All rights reserved. No part of this survey plat may be reproduced or transmitted in any form by any means - graphic, electronic, or mechanical, including photocopying, tracing, or information storage and retrieval systems - without permission in writing from Douglas G. Olson, Jensen & Olson Land Surveying, LLC.

I, Douglas G. Olson, Wisconsin Registered Land Surveyor, do hereby certify that this survey was performed by me or under my direction in full compliance with the owner's/agent's instructions and Chapter A-E 7 of the Wisconsin Administrative Code "Minimum Standards for Property Surveys"; and that this map is an accurate representation thereof to the best of my knowledge and belief.

### Notes:

- 1) This survey plat is not certified unless signed and sealed in red ink.
- 2) This survey is subject to Wisconsin lien laws. This Plat of Survey is the notice of intent to file lien. Lien waiver required.

Douglas G. Olson  
Wisconsin Registered Land Surveyor - 2093

### Legend

- Found Iron Rod, 1 3/16" dia.
- Found Iron Rod, 3/4" dia.
- Recorded Information
- Manhole
- ⊗ Catch Basin
- ⊗ Light Pole
- Water Valve
- Utility Pedestal
- Asphalt Surface

### Jensen & Olson Land Surveying, LLC

45 South Wisconsin Street P.O. Box 322  
Elkhorn, Wisconsin. 53121  
Telephone: (262) 723-3434  
Facsimile: (262) 723-8044

Scale: 1" = 20'

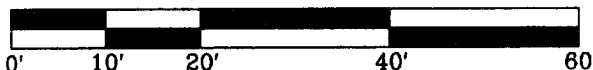

Survey date: June 19, 2000.  
Revisions:

Sheet 1 of 1 Sheets.

Job Reference Number:

2000.081

VJCE-43  
004-1266