



Centralia Street

Plat of Survey

of
Lot 5 of Alder Subdivision,
located in the Northwest 1/4 of Section 1, Town 2 North, Range
16 East, City of Elkhorn, Walworth County, Wisconsin.

Note: The proposed house is shown as instructed by the owner per plans which are not completely dimensioned. All setbacks shall be approved by the building inspector and all house dimensions shall be reviewed and approved by the owner/contractor PRIOR to construction.

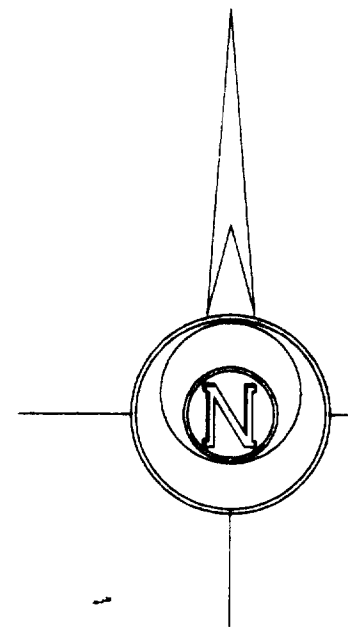
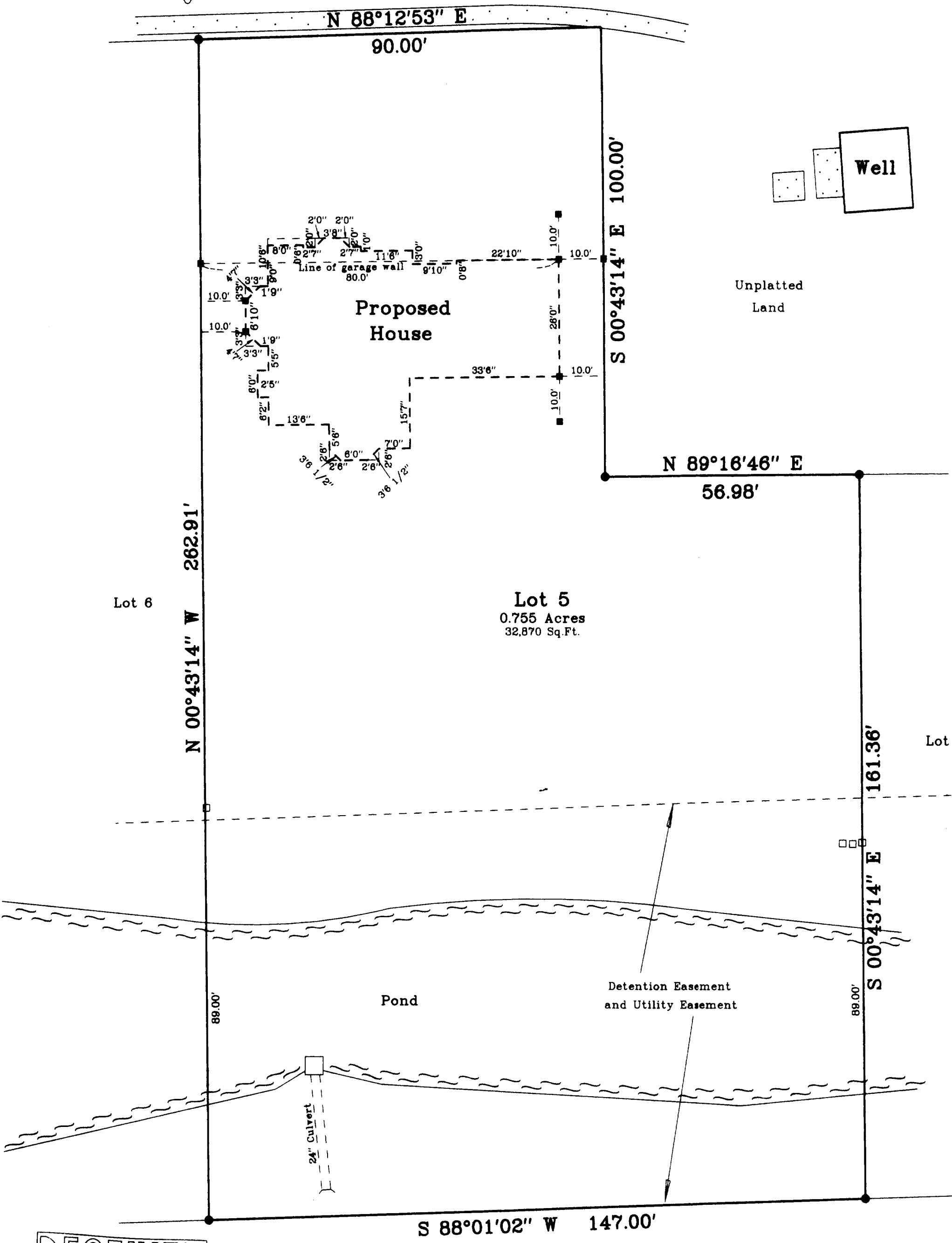

Bearings referenced to the
Plat of Alder Subdivision.

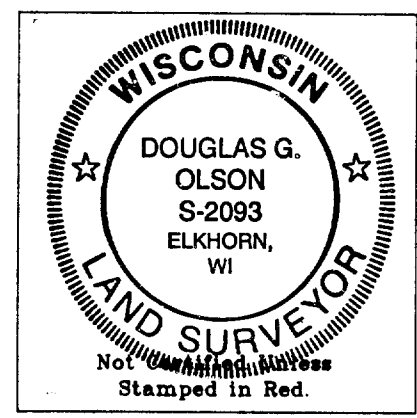

- Notes:**
- 1) This survey plat is not certified unless signed and sealed in red ink.
 - 2) This survey is subject to Wisconsin lien laws. This Plat of Survey is the notice of intent to file lien. Lien waiver required.

I, Douglas G. Olson, Wisconsin Registered Land Surveyor, do hereby certify that this survey was performed by me or under my direction in full compliance with the owner's/agent's instructions and Chapter A-E 7 of the Wisconsin Administrative Code "Minimum Standards for Property Surveys", and that this map is an accurate representation thereof to the best of my knowledge and belief.

Douglas G. Olson
Wisconsin Registered Land Surveyor - 2093

004-1259

VALID-5

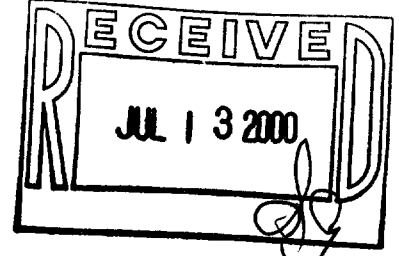

Copyright © 2000 by Jensen & Olson Land Surveying, LLC.
All rights reserved. No part of this survey plat may be reproduced or transmitted in any form by any means - graphic, electronic, or mechanical, including photocopying, tracing, or information storage and retrieval systems - without permission in writing from Douglas G. Olson, Jensen & Olson Land Surveying, LLC.

<p>Sheet 1 of 1 Sheets</p> <p>Job Reference Number</p> <p>2000.025</p>	<p>Legend</p> <ul style="list-style-type: none">● Found Iron Rod■ Set Wood Stake○ Recorded Information□ Utility Pedestal○ Manhole— Asphalt Surface○ Light Pole○ Water Valve— Concrete Surface○ Hydrant	<p>Jensen & Olson Land Surveying, LLC</p> <p>45 South Wisconsin Street P.O. Box 322 Elkhorn, Wisconsin. 53121 Telephone (262) 723-3434 Facsimile (262) 723-8044</p>	<p>Scale in Feet</p> <p>1" = 20'</p>	<p>Survey Date: March 3, 2000.</p> <p>Revisions:</p>
---	--	--	--------------------------------------	--